

# RAWALPINDI MEDICAL UNIVERSITY

## Prospectus 2025-26



# RMU

The Clean & Green University



[www.rmur.edu.pk](http://www.rmur.edu.pk)

بِسْمِ اللَّهِ الرَّحْمَنِ الرَّحِيمِ

## Contents

|   |           |
|---|-----------|
| <b>Message by the Vice Chancellor.....</b>  | <b>1</b>  |
| <b>Motto.....</b>   | <b>2</b>  |
| <b>Vision.....</b>  | <b>2</b>  |
| <b>Mission Statement .....</b>  | <b>2</b>  |
| <b>Policy Statement .....</b>   | <b>3</b>  |
| <b>History of Rawalpindi Medical University.....</b>  | <b>4</b>  |
| <b>Infrastructure .....</b>   | <b>5</b>  |
| <b>Accreditations .....</b>   | <b>7</b>  |
| <b>Admissions.....</b>  | <b>8</b>  |
| <b>Procedure and Conditions of Admission.....</b>   | <b>10</b> |
| <b>Submission of Mandatory Documents for Admission .....</b>                                      | <b>11</b> |
| <b>Important Rules and Regulation Related to Admissions.....</b>                                  | <b>14</b> |
| <b>Seat Allocation for RMU for the Admissions Session 2025-26 .....</b>                           | <b>15</b> |
| Eligibility Criteria for Admissions Against Quota Seats .....                                     | 16        |
| 1. <i>Disability Quota.....</i>   | 16        |
| 2. <i>Under-developed Districts.....</i>  | 16        |
| 3. <i>ICT/ AJK/GB/EX-FATA And Balochistan (HEC Scholarship) Seats .....</i>                       | 17        |
| 4. <i>Foreign Students Under Technical Assistance Program .....</i>                               | 17        |
| 5. <i>Overseas Quota.....</i>   | 18        |
| <b>Fee &amp; Subscriptions .....</b>  | <b>18</b> |
| <b>Scholarships .....</b>   | <b>19</b> |
| <i>Punjab Government Merit Scholarships .....</i>   | 19        |
| <i>Local Bodies Scholarships .....</i>  | 19        |
| <b>Undergraduate Teaching Program at RMU .....</b>  | <b>20</b> |
| Integrated Modular Curriculum .....   | 20        |
| Advantages of Modular Curriculum .....  | 20        |
| Problem Based Learning Method at Rawalpindi Medical University - A Modern Teaching Strategy ..... | 21        |
| <b>Other Undergraduate Training Programs at RMU .....</b>   | <b>21</b> |
| <i>Institute of Allied Health Sciences.....</i>   | 21        |

|   |           |
|---|-----------|
| <i>Colleges of Nursing .....</i>                              | <i>22</i> |
| <b>Policies &amp; Guidelines .....</b>                        | <b>22</b> |
| <b>RMU Attendance Policy 2025 .....</b>                       | <b>22</b> |
| <i>1<sup>st</sup> Year MBBS Attendance Requirements .....</i> | <i>22</i> |
| <i>2<sup>nd</sup> Year MBBS Attendance Requirements.....</i>  | <i>23</i> |
| <i>3<sup>rd</sup> Year MBBS Attendance Requirements .....</i> | <i>24</i> |
| <i>4<sup>th</sup> Year MBBS Attendance Requirements .....</i> | <i>25</i> |
| <i>Final Year MBBS Attendance Requirements .....</i>          | <i>26</i> |
| <b>Dress Policy .....</b>                                     | <b>27</b> |
| <b>Disciplinary Policy.....</b>                               | <b>27</b> |
| Discipline in Class Room .....                                | 28        |
| Discipline in Hospitals.....                                  | 28        |
| Discipline in Class Examination .....                         | 28        |
| General Discipline.....                                       | 28        |
| <b>Leave Policy.....</b>                                      | <b>29</b> |
| Students Medical Certificate and Treatment .....              | 30        |
| Books, etc. ....  | 30        |
| Correspondence .....  | 30        |
| <b>Hostel Policy.....</b>                                     | <b>30</b> |
| <i>Admission to the Hostel .....</i>                          | <i>30</i> |
| <i>Hostel Fee &amp; Subscription .....</i>                    | <i>31</i> |
| <i>Mess Rules .....</i>                                       | <i>32</i> |
| <i>General Rules .....</i>                                    | <i>32</i> |
| <i>Discipline.....</i>  | <i>33</i> |
| <i>Visitors .....</i>   | <i>34</i> |
| Special Rules for Female Students .....                       | 35        |
| <b>Fee Policy .....</b>                                       | <b>35</b> |
| Remission of Fee .....  | 36        |
| Refund of Fee .....   | 36        |
| <b>Student Counselling.....</b>                               | <b>36</b> |
| <b>Orientation Week .....</b>                                 | <b>36</b> |



|   |           |
|---|-----------|
| <b>Student Facilities .....</b>                               | <b>37</b> |
| Libraries .....   | 37        |
| University Auditorium .....                                   | 38        |
| RMU Sports Ground .....                                       | 38        |
| Skill Laboratory .....  | 38        |
| Annual University Magazine 'SHIFA' .....                      | 38        |
| Students' Journal of Rawalpindi Medical College (SJPMC) ..... | 38        |
| Student Notice Boards .....                                   | 38        |
| Cafeteria .....   | 39        |
| Transport Services .....                                      | 39        |
| Hostels .....   | 39        |
| <b>Important Resources .....</b>                              | <b>40</b> |
| <b>RMU At A Glance .....</b>                                  | <b>41</b> |
| <b>Annexures .....</b>  | <b>66</b> |

## Message by the Vice Chancellor

On behalf of the esteemed academic faculty, I extend a warm and heartfelt welcome to all of you to the inspiring and congenial environment of Rawalpindi Medical University (RMU) & Allied Hospitals, Rawalpindi. For more than 50 years, RMU has remained a beacon of excellence, offering high-quality medical education to students of outstanding academic potential. Our mission is to prepare future physicians, surgeons, and researchers who will serve the nation and the global community with distinction and compassion.

RMU is a prestigious public-sector medical university located in the heart of Rawalpindi, supported by three state-of-the-art teaching hospitals. Fully recognized by the Pakistan Medical & Dental Council and accredited by the College of Physicians & Surgeons Pakistan for postgraduate training in multiple specialties, RMU is committed to delivering world-class medical education. Our comprehensive academic curriculum emphasizes early clinical exposure, supported by modern teaching facilities and vibrant old and new campuses that together create a dynamic learning environment.

The university takes pride in its distinguished faculty, comprising highly qualified professionals with vast experience in their respective fields. Since its inception, RMU has achieved significant milestones in medical education, research, and clinical practice. Guided by the philosophy “Enter to learn; leave to serve,” RMU strives to produce graduates with sound scientific knowledge, strong clinical skills, and a deep commitment to compassionate patient care.

Our graduates are trained to demonstrate professionalism, critical thinking, system-based and practice-based learning, along with analytical skills and a commitment to lifelong learning. To support these goals, RMU continuously enhances its teaching strategies through innovative, student-centered approaches such as Problem-Based Learning (PBL), fostering creativity and independent thinking.

Our alumni, serving with distinction across the global healthcare community, stand as a proud reflection of RMU’s enduring legacy. As you begin this transformative journey, I encourage you to pursue excellence in both personal and professional development. I am confident that your time at RMU will be enriching, rewarding, and a vital step toward fulfilling your aspirations. Welcome to RMU—where knowledge meets opportunity.



### **Professor Muhammad Umar** (*Sitara-e-Imtiaz, Hilal-e-Imtiaz*)

MBBS, MCPS, FCPS (PAK), FACG (USA), FRCP (L),  
FRCP (G), ASGE-M(USA), AGAF (USA)  
Vice Chancellor, Rawalpindi Medical University,  
Pakistan.

## Motto

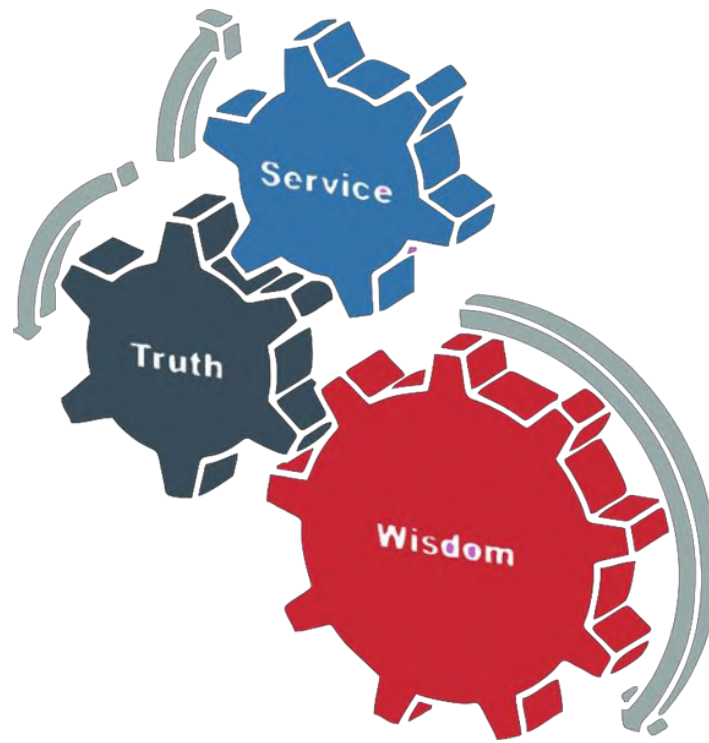

## Vision

- To Impart Evidence Based Research Oriented Medical Education.
- To Provide Best Possible Patient Care.
- To Inculcate the Values of Mutual Respect & Ethical Practice of Medicine.

## Mission Statement

To impart evidence-based research-oriented health professional education in order to provide best possible patient care and inculcate the values of mutual respect, ethical practice of healthcare and social accountability.

## Policy Statement

Rawalpindi Medical University (RMU) is steadfast in its commitment to fostering a safe, inclusive, and healthy environment where every individual is respected and empowered. No member of the RMU community shall face exclusion, denial of opportunities, or discrimination in any university program or activity on the basis of gender identity.

At the heart of RMU's ethos are its Four Core Values: **Respect, Integrity, Accountability, and Excellence**. These values underpin the institution's dedication to education and research, serving as a guiding framework for all members of the Rawalian community.

RMU thrives on a culture of openness and the free exchange of ideas, recognizing that this freedom carries the responsibility to act as exceptional stewards of the resources entrusted to us. The university's reputation—built on trust, excellence, and integrity—is among its most cherished assets, and every member of the RMU family bears the solemn duty to protect it.

As a responsible institution, striving for contributing to the betterment of a healthy nation, Rawalpindi Medical University (RMU) is dedicated to contributing to the United Nations' Sustainable Development Goals (SDGs) through its commitment to quality education, health equity, innovation, and environmental sustainability. As an academic and healthcare institution, RMU pledges to align its strategies, policies, and programs with the SDGs, addressing global challenges and fostering a better future.

- **Good Health and Well-Being**

RMU prioritizes health and well-being through cutting-edge medical education, advanced research, and high-quality healthcare services. The university is committed to promoting preventive healthcare, addressing local and global health disparities, and training healthcare professionals to serve diverse communities effectively.

- **Quality Education**

RMU upholds the right to equitable and inclusive education by fostering an environment of academic excellence and lifelong learning. The university strives to empower students with the knowledge, skills, and values necessary to address contemporary challenges in healthcare and society.

- **Gender Equality**

RMU promotes gender equality by ensuring a safe, inclusive, and non-discriminatory campus. It actively supports women's empowerment through policies, scholarships, and leadership opportunities, creating a culture where all genders thrive equally.



- **Industry, Innovation, and Infrastructure**

RMU fosters innovation by investing in research, technology, and modern infrastructure. Through interdisciplinary collaboration, the university develops solutions for medical and environmental challenges, driving progress in science and healthcare.

- **Reduced Inequalities**

RMU is committed to reducing inequalities by providing accessible healthcare services, scholarships for underserved populations, and a platform for dialogue on equity and inclusion. It ensures that all individuals, regardless of background, have equal opportunities to excel.

- **Climate Action**

RMU recognizes its responsibility to combat climate change by integrating sustainable practices into its operations. The university promotes environmental awareness, reduces its carbon footprint, and integrates sustainability into its curriculum and research initiatives.

- **Peace, Justice, and Strong Institutions**

RMU fosters a culture of integrity, transparency, and ethical governance. The university encourages dialogue, accountability, and justice, ensuring that its policies reflect fairness and respect for human rights.

- **Partnerships for the Goals**

RMU actively collaborates with national and international organizations, academic institutions, and communities to achieve the SDGs. These partnerships enhance its capacity to drive meaningful change through knowledge exchange and collective action.

Through these initiatives, RMU reaffirms its commitment to the SDGs, ensuring that its educational, healthcare, and research endeavors contribute to a sustainable, equitable, and prosperous future for all. This policy serves as a roadmap for embedding the principles of sustainability into the university's core mission and practices.

## **History of Rawalpindi Medical University**

Established on March 18, 1974, Rawalpindi Medical College (RMC) began in Faisalabad before relocating to Rawalpindi on November 5, 1974, initially in an incomplete building at Tipu Road, later fully handed over to RMC. Under the dynamic leadership of Prof. Abdul Latif, RMC flourished with the construction of essential facilities such as student hostels, staff accommodations, and an auditorium. Prof. Latif's vision led to the acquisition of the Holy Family Hospital and the transformation of the Central Government Hospital into what is now Benazir Bhutto Hospital, while also affiliating the District Headquarters Hospital as its first teaching hospital.

His successors continued to enhance RMC's stature, securing funding from the Islamic Development Bank to establish a New Teaching Block at the Holy Family Hospital and pioneering

the internationally acclaimed Psychiatry department. In 2007, RMC led the public sector with the establishment of the Department of Medical Education.

Prof. Mohammad Umar, RMC's first Rawalian Principal and current Vice Chancellor, initiated a comprehensive revitalization. His initiatives included restructuring the undergraduate training through the Department of Medical Education, upgrading campus facilities like libraries, cafeterias, and hostels, and establishing the RMC park and Rawalians' facilitation center. Prof. Umar also played a pivotal role in shaping national guidelines for undergraduate medical training, underscoring RMC's leadership in medical education continuing its legacy of excellence and innovation as a premier institution in medical education and healthcare, now continuing his efforts for excellence and innovation to make RMU a premier institution in medical education and healthcare.



The current Principal of RMC is Prof. Dr. Jehangir Sarwar Khan, who is also a Rawalian and a renowned surgeon.

## Infrastructure

Rawalpindi Medical University (RMU), located in Rawalpindi, Pakistan, is a prominent public-sector medical institution established in 2017. Formerly part of Rawalpindi Medical College, RMU has since evolved into a degree-awarding university dedicated to providing high-quality medical education, research opportunities, and healthcare services. The university emphasizes academic excellence and practical training, aiming to produce skilled and compassionate healthcare professionals.

RMU is affiliated with three major teaching hospitals: Holy Family Hospital (HFH), Benazir Bhutto Hospital (BBH), and District Headquarters Hospital (DHQ). These hospitals serve as vital clinical training grounds for RMU students, offering them exposure to diverse medical conditions and hands-on learning experiences under the supervision of experienced faculty.

Holy Family Hospital, the largest and most advanced of the three, specializes in maternal and child healthcare, offering services in gynecology, pediatrics, and neonatology. It is equipped with

modern diagnostic and therapeutic facilities, making it a hub for research and postgraduate training.



Benazir Bhutto Hospital, formerly known as Rawalpindi General Hospital, is a multi-disciplinary healthcare facility renowned for its emergency and trauma care services. It hosts various departments, including cardiology, nephrology, and orthopedics, catering to a high patient volume from Rawalpindi and surrounding areas.

Rawalpindi Teaching Hospital focuses on primary and secondary healthcare services. It supports RMU's mission by providing practical exposure in internal medicine, general surgery, and outpatient care.

**Holy Family Hospital**



**Benazir Bhutto  
Hospital**

**Rawalpindi Teaching  
Hospital**



These hospitals collectively handle thousands of patients daily, contributing to RMU's commitment to community health. Together, they embody a seamless integration of education, research, and clinical service, fostering an environment where future medical professionals can thrive. RMU's collaborative efforts with these hospitals ensure its graduates are well-prepared to

meet the challenges of the healthcare industry. All the students enrolled in Rawalpindi Medical College have full access to the indoor and outdoor patient facilities for their teaching and learning, without any financial responsibility for expense incurred for their teaching & learning including material costs. The students and faculty members / staff of the Rawalpindi Medical College & University are also fully entitled for free inpatient & outpatient medical treatment in these attached teaching hospitals of Rawalpindi Medical University.

## Accreditations

Rawalpindi Medical University (RMU) is a prestigious medical institution in Pakistan, recognized for its commitment to academic excellence and professional training in the healthcare sector. Over the years, RMU has achieved accreditation from various national and international governing bodies, underscoring its dedication to maintaining high standards in medical education and research.



**PMDC Accreditation**  
Jan 2020

The Pakistan Medical and Dental Council (PMDC), now replaced by the Pakistan Medical Commission (PMC), accredits RMU for its undergraduate and postgraduate medical programs. This accreditation ensures that RMU meets the rigorous academic and clinical standards required for training competent healthcare professionals in Pakistan. The university's adherence to PMC guidelines highlights its focus on delivering quality education that aligns with national healthcare needs.



**HEC Accreditation**  
March 2020

RMU has also earned recognition from the Higher Education Commission (HEC) of Pakistan, which is responsible for overseeing and funding higher education institutions in the country. The HEC accreditation signifies RMU's compliance with quality assurance protocols, including faculty qualifications, research output, and infrastructure development. This recognition enhances the university's credibility and makes its graduates eligible for advanced studies and professional opportunities both domestically and internationally.

On the international front, RMU is listed in the World Directory of Medical Schools (WDMS), a global database that facilitates the recognition of medical schools worldwide. This listing allows RMU graduates to pursue postgraduate training, licensure, and practice in various countries, including the United States, the United Kingdom, and Canada. Moreover, RMU's inclusion in the International Medical Education Directory (IMED) and recognition by the Educational Commission for Foreign Medical Graduates (ECFMG) further solidify its global standing, enabling its students to participate in international medical examinations and residencies.

Additionally, RMU actively collaborates with international medical institutions and research organizations, further enhancing its reputation and educational standards. The university's focus on continuous improvement and alignment with global medical education trends ensures that it remains a top choice for aspiring medical professionals.



These accreditations not only validate the quality of RMU's academic programs but also enhance its graduates' prospects for successful careers worldwide. Through these affiliations, RMU continues to play a pivotal role in shaping the future of healthcare in Pakistan and beyond.

## Admissions

For the admissions to the medical colleges of the province of the Punjab, the policy guideline of the Specialized Healthcare & Medical Education (SHC&ME) Department issued vide Notification No. So(ME-II)2-1/2025 dated 22<sup>nd</sup> October 2025 will be followed.

1. University of Health Sciences (UHS), Lahore, "Admitting University", shall conduct admissions to MBBS/ BDS courses of public and private sector Medical and Dental Institutions/ Colleges in Punjab for the Session 2025- 2026.

2. The merit determination formula for the Session 2025-2026 shall be as under:

|  |               |
|--|---------------|
| <b>MDCAT</b>                                 | 50% weightage |
| <b>F. Sc. (Pre-Medical)/HSSC/ Equivalent</b> | 40% weightage |
| <b>Matriculation/ SSC/ Equivalent</b>        | 10% weightage |

3. The pass percentage and validity period of MDCAT shall be as under:

| <b>Examination</b> | <b>Course</b> | <b>Pass %</b> | <b>Validity Period</b>                        |
|--------------------|---------------|---------------|---|
| MDCAT              | MBBS          | 55            | Three years from the date of conduct of MDCAT |
|                    | BDS           | 50            |   |

4. The eligibility criteria for admissions shall be:

- has passed the MDCAT Examination;
- has obtained a Higher Secondary School Certificate (HSSC) qualification or an equivalent 12th grade qualification recognized in Pakistan (IBCC Equivalence Certificate is mandatory in that case) and having obtained minimum 65% marks therein; and
- has passed the subjects of Biology and Chemistry and either Physics or Mathematics in the examination of the Higher Secondary School Certificate Examination or an equivalent 12th grade qualification recognized in Pakistan.

*\* Provided that the mandatory requirement of MDCAT shall not apply to the candidates admitted on special program seat pre-defined exclusively for foreign students and on the seats reserved for Overseas (being a Pakistani citizen permanently resident in foreign country) Pakistanis, who have studied and passed HSSC 12 grade examination or equivalent from outside Pakistan. Such students shall qualify SAT-II with minimum score of 550 in each subject or a foreign MCAT examination or UCAT examination with 50% marks in each subject prescribed as stated supra in 4(C).*

5. Hafiz-e-Quran Marks: The marks for Hifz-e-Quran shall not be granted for admission to Medical and Dental Colleges in the light of PM&DC Medical and Dental Undergraduate Education

(Admissions, Curriculum And Conduct) Policy and Regulations 2023 and the decision of six membered Bench vide Order dated 04.04.2023 in Suo-Moto case.

6. Students applying for admissions shall give an order of preferences for public and private sector Medical and Dental Colleges. In case of Private sector, there shall be no restriction on the number of colleges to be opted by a candidate. In case of public sector, the applicant has to choose all colleges in order of preference.

The application shall be editable till the closing date of submission; however; the number and order of preferences cannot be changed after last date of submission of on-line application. A college, not included in the preference list of students, shall not be considered for grant of admission / up-gradation.

7. Students admitted in private sector institutions may exercise the option to forego the right of upgradation at the time of joining an institution. The option once availed shall attain finality and shall neither be revoked nor modified at any subsequent stage.

8. The admission process shall be conducted through an on-line portal. The University of Health Sciences, Lahore shall charge a fee of Rs. 2000/- from each candidate applying for admission to public and private sector Medical & Dental Colleges in Punjab. Each candidate shall apply separately to a medical or dental program. A student having not applied to a given program shall not be entitled to admission to such program. The selected candidate shall deposit prescribed college fee within three (03) working days after the display of the merit list. The University shall prepare college-wise selection list(s) in accordance with merit- cum-preference of candidates through a fair digitalized system developed/ acquired by the University. The following procedures shall be followed:

- a. Candidates shall deposit prescribed colleges fee in a dedicated bank account of the University (UHS). In case of failure to deposit the prescribed admission fee within stipulated time period, such candidates shall have no vested right of admission in that year.
- b. Only those candidates shall be considered as admitted candidates who will “join” the program by (a) depositing the prescribed fee and other dues by due date, and (b) reporting (in writing) to their respective colleges by due date.
- c. The deposited fee will be disbursed by UHS Lahore to the concerned colleges immediately after completion of admissions in designated bank accounts of concerned colleges by the UHS, Lahore.
- d. The overseas Pakistanis if selected against the open merit seats, then they shall pay fee at par with the Pakistani students. However, if they are selected against quota seats reserved for overseas Pakistanis then they shall deposit fee in foreign currency i.e. 10,000 US Dollars per annum on self-finance basis in accordance with the PMDC Notification PF-1-C-PMDC- Notification/2024/741 dated 21-03-2025. The students admitted under the

- category shall complete the entire program of study under the same category. An undertaking/ affidavit/ bond shall be provided by the student to this effect.
- e. The students selected against foreign quota seats shall deposit fee in foreign currency i.e. 10,000 US dollars in accordance with the PMDC students admitted under the category shall complete the entire program of provided by the student to this effect.
9. The cut-off dates for receipt of nominations from Federal & Provincial Governments and other Nominating Agencies/ Authorities for respective categories of seats shall be as under
- For special category seats (PTAP & IIOJK): 31<sup>st</sup> Dec. 2025
  - For reciprocal seats only: 31<sup>st</sup> Dec. 2025
10. For all quotas excluding reciprocal seats, PTAP and IIOJK, the University of Health Sciences (UHS), Lahore shall accept applications directly from the students/ candidates of ICT, Gilgit-Baltistan, AJ&K, ex-FATA, Balochistan (both categories of ex-FATA, Balochistan seats including the HEC scholarship seats) in accordance with the prescribed criteria for the respective seats and the list of selected respective competent forum etc.
11. Display of Merit:
- The admissions to public and private sector Medical & Dental Colleges shall be completed as per PM&DC schedule. The admissions in public and private sector Medical & Dental Colleges shall be completed after display of three or more merit lists by the University. The vacancies in second and subsequent merit lists shall be filled through the process of up-gradation, based on merit-cum-preference.

### Domicile

- Domicile of the candidate is a mandatory document. The candidates having domicile of any district of Punjab are eligible to apply for admission against Open Merit, Under-Developed Districts, Students with Disabilities, Cholistan, and Reciprocal (for Punjab-domiciled candidates in other provinces/regions) categories of seats.
- Overseas Pakistanis/residents with dual nationality do not require a domicile for applying to their quota seats.
- For candidates applying on seats reserved for the students of Under-Developed Districts (Dera Ghazi Khan, Layyah, Rajanpur, Muzaffargarh, Lodhran, Mianwali, and Bhakkar) and Cholistan, it is mandatory to have a domicile of the relevant district. In the case of D.G. Khan and Rajanpur districts, candidates applying for tribal area-specific seats must have "Tribal Area" mentioned on their domiciles. Similarly, for Cholistan seat, candidates must have "Cholistan" mentioned on their domicile certificates.

### Age Limit

There is no minimum or maximum age limit for admission to a medical and dental college.

### Procedure and Conditions of Admission

Candidates are advised to consult the documentation available at the admission portal of University of Health Science's website [www.uhs.edu.pk](http://www.uhs.edu.pk) for details and policies related to

- Merit calculation
- Admission procedure
  - *Online application submission*
  - *Order of preference for colleges*
  - *Final application submission*
  - *Depositing the fee*
  - *Merit lists*
  - *Joining of selected candidates*
  - *Upgradation process*
  - *Admission rules for already admitted students*
  - *Cancellation of admission*
  - *Migration*

## Submission of Mandatory Documents for Admission

- **Domicile Certificate:**

The Punjab Domicile is a mandatory document for candidates.

- **Educational Documents and Their Attestation:**

- i. Candidates are required to have the photocopies of their SSC and HSSC (Pre-Medical) result cards attested/verified by the relevant Board of Intermediate and Secondary Education. In case of IBCC Equivalence Certificate already issued, get it attested by the IBCC. These attested documents must be scanned and uploaded on the MBBS/BDS admission portals. For HSSC-pass candidates, attestation by the Inter-Board Coordination Commission (IBCC) is not required at the time of admission. However, after admission to a medical or dental college, candidates will be required to have their educational documents attested by the IBCC upon joining their respective institutions
- ii. Candidates with foreign educational qualifications (such as A-levels, IB, American/Canadian 12th grade, etc.) must submit an Equivalence Certificate or Provisional Equivalence Letter for the equivalent educational qualification of their 10th and 12th grade examinations, issued and duly attested by IBCC.
- iii. Candidates who have not received equivalence for "Pre-Medical Group" in 12th grade examination from IBCC because they have studied and passed the subject of Mathematics instead of Physics or any other optional subject in their 11/12 grade, must submit the result card issued by the relevant board or university (e.g., Cambridge, American High School) along with their application, proving that they have studied and passed mandatory subjects of Biology and Chemistry in their 11th and/or 12th grades.



- **Identity Documents:**

- i. Identity documents include the Computerized National Identity Card (CNIC), National Identity Card for Overseas Pakistanis (NICOP), Pakistan Origin Card (POC), B-Form/ Child Registration Certificate (CRC), and Passport. The candidate must submit at least one of the aforementioned documents.
- ii. Along with the application form, the candidate must upload an identity document of one of the parents (Father/Mother).
- iii. Pakistani students residing abroad and holders of dual nationality applying for their reserved seats must upload one of the following documents:
  - *Iqama*
  - *Residence Permit*
  - *Green Card*
  - *Foreign Passport*

**Note:** For candidates residing in Kingdom of Saudi Arabia (KSA), it is mandatory to submit a digital copy of their Iqama downloaded from the Absher or Ministry of Interior, KSA, official website, displaying the expiry date of the permit, along with the printed copy of their Iqama.

- iv. Expired identity documents will not be accepted.

- **Special Documents:**

These are the documents required specifically for applying to Quota Seats. They are not necessary for candidates applying solely on open merit.

- i. Candidates applying for reserved seats for Underdeveloped Districts must submit an Education Verification Certificate (a template is available on the UHS website) as proof that the candidate has obtained education from their respective district from the first class to the twelfth class. This certificate must bear the signatures and seals of the heads of all educational institutions (schools and colleges) from which the candidate got his/her education. The verification of this certificate shall be done by the respective Chief Executive Officer (District Education Authority) and Director of Education (Colleges). Additionally, attestation of this document by the Deputy Commissioner of the relevant district is also mandatory.
- ii. In addition to this Education Verification Certificate, these candidates must also upload their School Leaving Certificates/ Character Certificates/Provisional Certificates from their respective educational institution.
- iii. Candidates aspiring to apply for Cholistan's reserved seat must upload the Cholistan Development Authority-issued certificate (a template is available on

the UHS website) as proof that the candidate is a Cholistani by birth and that his/her current place of residence is in Cholistan.

- iv. Candidates with physical disabilities applying for their reserved seats must submit a Disability Certificate issued by the National Council for Rehabilitation of Disabled Persons (NCRDP), Ministry of Social Welfare, or the Provincial/District Social Welfare Department. Based on this certificate, they shall be presented before a Medical Board, which will assess their eligibility for admission to medical/dental colleges.
- v. Candidates who are students of other provinces/regions shall provide domicile of their particular Province/Region.

- **Photograph, Thumbprint, and Signature:**

- i. The candidate must upload a recent photograph along with the admission form. The photograph should not be older than one month. It should be in color, with a white background, and the candidate's face must be clearly visible. Female candidates are allowed to wear a dupatta or headscarf, but their faces must not be covered. The photograph must not include caps, hats, or sunglasses. Candidates are instructed not to edit/touch-up their photographs.
- ii. The candidate has to sign on white paper with blue ink in running hand and also provide their left thumbprint. The photograph of this document should also be uploaded with the admission form

- **Important Instructions for Digitizing Documents for Upload:**

- i. Applications must be submitted online. Applicants must prepare scanned copies of all required documents in advance.
- ii. Each document must be in JPG/JPEG format, with a maximum file size of 1 MB per document. Applications such as CamScanner may be used for this purpose.
- iii. Only scanned copies of original documents shall be uploaded. Each document must be clear, legible, and free from blurs. Blurred or unclear documents will be rejected.
- iv. For double-sided documents, such as the CNIC, separate files for each side must be uploaded.
- v. Documents should be saved with unique file names and verified for accuracy before uploading.
- vi. If a document is in a language other than English or Urdu, an official notarized or certified English translation duly verified by the Embassy/High Commission of Pakistan in the respective country must also be provided

## Important Rules and Regulation Related to Admissions

- i. The Admitting University shall have the power to review and rectify the merit/selection lists in case of any bonafide error, omission, lapse, mistake, fraud or misrepresentation that occurs or is brought to his notice at any stage of admissions.
- ii. Revision of result or improvement of marks by any Board/University after the closing date of submission of application shall not affect the merit list of admissions for the current year in any way. In other words, revised marks certificate shall not be acceptable after the closing date of submission of applications. Similarly, results declared after the closing date of submission of applications shall not be accepted for admission in the current session.
- iii. If considered necessary, the University may call any candidate for interview/investigation/enquiry at his/her own expenses
- iv. If a candidate already admitted in any medical/dental institution (public or private) of the country, gets admission in Government Medical & Dental Institution of the Punjab, he/she will have to surrender his/her previous admission completely and will not be entitled to any credit of examinations passed as well as dues paid prior to fresh admission
  - He/she must have valid MDCAT qualifying score.
  - He/she shall have to disclose his/her previous admission (template given as Annexure) at the time he/she reports at his/her college.
  - The candidate must not have exhausted all his/her chances to clear a professional examination and should be eligible to carry out further medical/dental education in Pakistan according to University Rules and Regulations.
  - Non-disclosure of previous admission shall result in cancellation of admission secured in the current session.
  - Under no circumstances a student will be allowed to rejoin the surrendered course.
- v. All admissions shall remain provisional till the closure of admissions for the current session.
- vi. The concerned college may refuse admission to any candidate who seems, for reasons to be recorded in each case at the time of interview, to be unsuitable or unlikely to become a good doctor. In case such a candidate is admitted, he/she can be struck off the rolls of the college, after issuing a notice to him/her to that effect.
- vii. All selected candidates shall have to deposit all original documents at the time of interview in the medical/dental college for which they have been selected along with attested copies of these documents. The signature and thumb impression of the concerned student on the back of attested copies of documents will be taken by

concerned college committee (to be constituted by the Principal). The original academic documents etc., will not be returned to the students until

- he/she has completed his/her MBBS/BDS education (after passing final year professional examination or otherwise);
  - he/she has been debarred for further studies due to any reason.
  - In case of cancellation of admission/studies due to bogus/fabricated documents, original documents shall not be returned to the candidate and shall only be handed over to police/investigating agency, if required, after taking qualified receipt.
- viii. The Medical Board of the respective medical colleges will examine selected candidates. If a candidate is disqualified medically, for reasons to be recorded, he/she will not be admitted. The Candidate must produce certificates to have been:
- Inoculated against the enteric group of fevers within the preceding 12 months;
  - Fully vaccinated against Tetanus;
  - Fully vaccinated against hepatitis "B" virus;
  - Foreign students will have to produce a certificate of their HIV status from prescribed laboratories in Pakistan. If during the course of studies any student is found to be positive for HIV infection, he/she shall be repatriated at his/her own cost to his/her country of origin.
- ix. The parent(s) or legal guardians should accompany all the candidates at the time of interview.
- x. No candidate will be admitted unless he/she has paid the college fee. All dues must be paid by the due date, otherwise the admission of defaulting students will be cancelled and next candidate on merit will be considered for admission.

### Seat Allocation for RMU for the Admissions Session 2025-26

Following open merit & quota seats have been allocated for Rawalpindi Medical University for the admissions of session 2025-26

| Seat Type                              | No.                 |
|--|---------------------|
| Open merit                             | 325                 |
| Students with disabilities             | 2                   |
| Overseas Pakistanis                    | 4                   |
| Ex-FATA                                | 4                   |
| AJK                                    | 4                   |
| Gilgit Baltistan                       | 7                   |
| Reciprocal seats for KPK & Balochistan | 1 (For Balochistan) |
| Goodwill Balochistan                   | 2                   |
| ICT                                    | 1                   |
| IIOJK                                  | 5                   |
| PTAP                                   | 5                   |
| <b>Total Notified Seats</b>            | <b>360</b>          |



## Eligibility Criteria for Admissions Against Quota Seats

### 1. Disability Quota

- a. The candidate must have fulfilled the mandatory eligibility criteria as stipulated by the Pakistan Medical and Dental Council.
- b. The candidate must have domicile of Punjab.
- c. The candidate shall have to attach a certificate from a government certified specialist about the nature of his/her disability. Such certificate, however, will only make him/her eligible to apply against the reserved seats.
- d. A Medical Board constituted by the Vice Chancellor of the University of Health Sciences shall make final decision about the eligibility of the candidate for admission against the reserved seats.
- e. The Medical Board shall consist of experts who will examine the candidate for physical disability, visual disability and hearing disability.
- f. Disability for the purpose of admission to medical and dental institutions is defined as "a physical impairment that has a substantial and permanent adverse effect on candidate's ability to carry out normal day-to-day activities and puts him/her at disadvantage as compared to a normal person for acquiring education before entering a medical or dental institution. However, the person is, otherwise, capable of completing his/her medical or dental education and performing his/her duties satisfactorily as a medical or dental practitioner later on. Here:
  - 'substantial' means neither minor nor severe; a person with minor or severe disability ineligible.
  - 'permanent' means that the effect of the impairment is likely to last for the rest of the person's life
  - 'normal day-to-day activities' include mobility, manual dexterity, speech, hearing, seeing, understanding danger, and memory.
- g. The threshold of disability will be judged by the Medical Board, according to a pre-defined, structured criterion.
- h. The Merit List of disabled candidates shall be finalized on the basis of *inter se* merit.
- i. The decision of the Medical Board shall be final.

### 2. Under-developed Districts

- i. The candidate must have fulfilled the mandatory eligibility criteria as stipulated by the Pakistan Medical and Dental Council.
- ii. The candidate must have a domicile of the same District Area.
- iii. The candidate must have studied, from class one to twelve, from the same district. He/she shall have to submit original certificates from Head Masters/ Principals of the concerned institutions where he/she has studied from class one to twelve. These certificates should be duly verified by the concerned EDO (District Education Authority) and Director of Education (Colleges), and countersigned by the Deputy Commissioner (DC) of the same district.

- iv. Candidates belonging to those tribal areas where there are no high schools or colleges available for the facility for teaching science subjects does not exist, they must have / obtained their education from Class-1 to Class-12 from the district in which their respective tribal area falls and have passed their SSC and HSSC examinations from the relevant Board of Intermediate and Secondary Education.
- v. The candidates from these areas can also apply against open merit seats. These reserved seats will be in addition to any number of candidates being admitted on open merit from these districts. The candidates from each of the above six districts, admitted or not admitted on open merit, can compete within their districts for reserved seats.
- vi. The merit list of candidates of under-developed districts will be displayed on district basis after ascertaining merit from amongst the candidates of the specific district subject to fulfillment of all other requirements and after verification of their documents from the concerned authorities.
- vii. Students admitted against these reserved seats from under-developed districts will be required to submit a Surety Bond at their respective college after admission on stamp paper duly attested for amount of Rs. 500,000/- and with an undertaking that he/she shall serve in his/her district of domicile for at least five years or in default thereof pay Rs. Five Lac in lump sum to the Government of the Punjab.
- viii. In case of Muzafargarh/ Kot addu, students of both districts shall be eligible to compete on these seats. Domicile and educational requirements as stated above shall apply mutatis mutandis.

### 3. ICT/ AJK/GB/EX-FATA And Balochistan (HEC Scholarship) Seats

- a) For all quotas excluding reciprocal seats, PTAP and IIOJK, the University of Health Sciences (UHS), Lahore shall accept applications directly from the students/candidates of ICT, Gilgit-Baltistan, AJ&K, ex-FATA, Balochistan (both categories of ex-FATA and Balochistan seats including the HEC scholarship seats) in accordance with the prescribed criteria for the respective seats and the list of selected candidates shall be vetted by the respective Provincial Governments/ HEC/ respective competent forum etc. UHS shall invite applications through public advertisement
- b) The candidates must fulfill the mandatory PMDC eligibility criteria.
- c) The candidates must have domicile of respective category.

### 4. Foreign Students Under Technical Assistance Program

- a. The applicants seeking admission to medical/dental institutions of the Punjab under this category should submit their applications through their own governments/embassies to the Government of Pakistan (Economic Affairs Division, Islamabad) which will make necessary selection and allocation on the basis of Merit, Choice and Availability of seats.

- b. The nominations against these seats, shall be communicated to the Specialized Healthcare and Medical Education Department. Government of the Punjab, by Economic Affairs Division, Islamabad for onwards transmission to the concerned institutions.
- c. Applications submitted directly to the University or to the Government of the Punjab, shall not be entertained.

#### 5. Overseas Quota

- a. The candidate must fall under the category of "foreign students" as per PM&DC Regulations.
- b. The candidate must hold a permanent foreign nationality or is an Overseas (being a Pakistani citizen permanently resident in foreign country) Pakistani, and who has studied and passed HSSC 12th grade examination or equivalent from outside Pakistan and is a resident of a foreign country at the time of applying for admission and possess a certificate from the institution last attended to this effect.
- c. The candidate seeking admission on these seats must fulfill the eligibility criteria as stipulated by the Pakistan Medical and Dental Council.

### Fee & Subscriptions

The fee structure for MBBS and BDS (all categories of seats) in public sector medical colleges of the Punjab, for Session 2025-2026 is as follows. All Fees/Charges are subject to change from time to time with the approval of the Government of the Punjab.

| MBBS Year             | Fee Head              | Rupees         |
|-----------------------|-----------------------|----------------|
| <b>1<sup>st</sup></b> | Tuition fee           | 36500/-        |
|                       | Miscellaneous charges | 8100/-         |
|                       | <b>Total</b>          | <b>44600/-</b> |
| <b>2<sup>nd</sup></b> | Tuition fee           | 19200/-        |
|                       | Miscellaneous charges | 7000/-         |
|                       | <b>Total</b>          | <b>26200/-</b> |
| <b>3<sup>rd</sup></b> | Tuition fee           | 19400/-        |
|                       | Miscellaneous charges | 7000/-         |
|                       | <b>Total</b>          | <b>26400/-</b> |
| <b>4<sup>th</sup></b> | Tuition fee           | 19200/-        |
|                       | Miscellaneous charges | 7000/-         |
|                       | <b>Total</b>          | <b>26200/-</b> |
| <b>5<sup>th</sup></b> | Tuition fee           | 19300/-        |
|                       | Miscellaneous charges | 7000/-         |
|                       | <b>Total</b>          | <b>26300/-</b> |

## Scholarships

### Punjab Government Merit Scholarships

The following merit scholarships are sanctioned by the Punjab Government for students in each medical university,

- Two scholarships for second year M.B.B.S students
- Two scholarships for third year M.B.B.S students
- Two scholarships for fourth year M.B.B.S students
- Two scholarships for final year M.B.B.S students
- Rs. 1000/- per month (Non-boarder)
- Rs. 2000/- per months (boarder)

### Local Bodies Scholarships

The students are requested to contact the in-charge Scholarship Committee, the RMU website for details of these scholarships. The details can also be gotten from the Students Section.

#### List of All Government & Non-Government Scholarships

| S. No. | Name of Scholarship                              | Resource Department/ Person   |
|--------|--|---|
| 1.     | Merit Scholarships                               | Govt, of the Punjab, Education Department                                   |
| 2.     | Merit Scholarship (According to Prospectus)      | Rawalpindi Medical University for 1" and 2" position holder                 |
| 3.     | Pakistan Bait ul-Mall Scholarship                | Pakistan Baitul Mall  |
| 4.     | MORA Scholarship                                 | District Zakat Committee  |
| 5.     | Fee Concession (10% of pass students)            | Rawalpindi Medical University   |
| 6.     | Abdul Mateen Ansari Memorial Scholarship (AMS)   | Thinkers Forum Pakistan (TPF)   |
| 7.     | Students Loan Scheme (interest free)             | National Bank of Pakistan, Medical College Branch, Rwp.                     |
| 8.     | Farogh-e-Islam Foundation                        | Farogh-e-Islam Foundation, Rawalpindi (Profit of NIT units)                 |
| 9.     | FAMS Scholarship                                 | Dr. Aamir Ayub, U.K   |
| 10.    | PEF (Zakat/Qarz e Hasna)                         | Professional Education Foundation, Karachi                                  |
| 11.    | Hakeem Muhammad Saeed Scholarship                | Hakim Muhammad Saeed Foundation   |
| 12.    | Merit Scholarship                                | Federal Board of Education, Islamabad                                       |
| 13.    | Benevolent Fund                                  | Govt, of the Punjab (Children of Punjab Govt. Employees)                    |
| 14.    | Fauji Foundation                                 | Fauji Foundation (Children of Retired Defense Person)                       |
| 15.    | National Education Foundation                    | National Education Foundation   |
| 16.    | Staff Welfare Scholarships                       | Staff Welfare Organization, Islamabad (Children of Federal Govt. Employees) |
| 17.    | PMA Scholarship                                  | Pakistan Medical Association  |
| 18.    | RIFAO (Rashida Iqbal Financial Aid Organization) | Financial assistance at local level   |
| 19.    | Honhaar Scholarship                              | Govt, of the Punjab.  |

*Note: One student is allowed to get any one scholarship only.*

## Undergraduate Teaching Program at RMU

The Undergraduate Integrated Learning Program is geared to provide you with quality medical education in an environment designed to:

- Provide thorough grounding in the basic theoretical concepts underpinning the practice of medicine.
- Develop and polish the skills required for providing medical services at all levels of the health care delivery system.
- Help you attain and maintain the highest possible levels of ethical and professional conduct as healthcare professionals.

## Integrated Modular Curriculum

The clinically oriented integrated modular curriculum at Rawalpindi Medical University (RMU) represents a significant shift from traditional medical education methods. This curriculum is designed to integrate basic and clinical sciences, promoting a holistic understanding of medicine through a student-centered approach. The key feature is its modular structure, where related topics from various disciplines are taught together, allowing students to appreciate their interconnectedness and clinical relevance.

Each module is organized around a specific system or theme, such as the cardiovascular or respiratory system, combining anatomy, physiology, pathology, and clinical medicine. This approach ensures that students can directly relate theoretical knowledge to practical scenarios. Early exposure to clinical settings is a hallmark of this curriculum, enabling students to interact with patients and apply their learning in real-world contexts from the beginning of their medical education.

The curriculum emphasizes active learning strategies, such as problem-based learning (PBL), case discussions, and small group activities, fostering critical thinking and teamwork. Assessments are also integrated, focusing on evaluating both knowledge and its application through multiple formats, including written exams, practical, and Objective Structured Clinical Examinations (OSCEs).

By aligning education with modern medical practices, RMU's integrated curriculum aims to produce well-rounded, competent physicians equipped to address complex healthcare challenges. This innovative approach not only enhances students' clinical acumen but also prepares them for lifelong learning, a vital trait in the ever-evolving field of medicine.

This modular system was introduced and successfully taught to first year batch 2017-18. Rawalpindi Medical University is the first public sector university in Punjab to take the initiative of developing and adopting the clinically oriented integrated modular curriculum successfully.

## Advantages of Modular Curriculum

- Comprehensive coverage of all topics
- Multi-disciplinary approach

- Stimulates analytical thinking/critical thinking
- Better correlation
- Better understanding of concepts
- Integration of Basic and Clinical Sciences
- Varied teaching methodologies for the same topic
- Enhances student participation
- More interesting for students
- Greater teacher-student interaction

The examination system was also modified. Instead of an annual system of assessment there are more frequent modular assessments at the end of each module. The conventional methods of clinical examination have also been replaced by OSCE (objective structured clinical examination) which has eliminated subjectivity from the assessments.

Rigorous evaluation of curriculum reform and educational interventions will always be required if we are to be certain that we are doing the best that we can for our students and our patients.

### **Problem Based Learning Method at Rawalpindi Medical University - A Modern Teaching Strategy**

Problem-Based Learning (PBL) is an instructional approach that uses complex, real-world problems as a platform for students to explore and understand concepts and principles, rather than relying on direct presentations of facts. This method not only delivers course content but also encourages the development of critical thinking, problem-solving, and communication skills. Additionally, PBL provides opportunities for collaborative work, research evaluation, and fostering a commitment to lifelong learning.

Rawalpindi Medical University (RMU) stands out as a pioneer among public sector medical colleges for adopting PBL as a core teaching methodology. Rooted in the principles of Adult Learning and Constructivism, PBL promotes critical thinking and empowers students to become self-directed, lifelong learners.

### **Other Undergraduate Training Programs at RMU**

#### **Institute of Allied Health Sciences**

Other training programs at Rawalpindi Medical University Institute of Allied Health Sciences  
Allied health sciences available at RMU are:

- Physiotherapy (Doctor of Physiotherapy)
- Orthotics & Prosthetics.
- Optometry & Orthoptics.
- Medical Imaging Technology.
- Medical Laboratory Technology

Rawalpindi Medical University faculty trains the students of Allied Health Sciences in both basic and clinical subjects.



## Colleges of Nursing

There are three colleges of nursing situated in Holy Family Hospital, Benazir Bhutto Hospital and Rawalpindi Teaching Hospital, providing high quality nursing training to the nursing students, in a variety of diploma programs as well as BSN program. Nursing students are also provided with facility of hostels in all three Allied Hospitals.

## Policies & Guidelines

### RMU Attendance Policy 2025

In accordance with Notification No. PF-1-C-PM&DC/Notification/2024/682 issued by the Pakistan Medical & Dental Council held on 15<sup>th</sup> April, 2025, and pursuant to the decisions taken during the 18<sup>th</sup> Meeting of the Syndicate held on 12<sup>th</sup> June 2025, as well as the Student Advisory Board Meeting conducted on 23<sup>rd</sup> August 2025, the Attendance Policy for MBBS students from First to Final Year is hereby notified. The minimum required percentage of attendance for each academic year has been specified in the respective tables. Students must meet these attendance requirements in order to be eligible to appear in the relevant End Block Assessments.

#### 1<sup>st</sup> Year MBBS Attendance Requirements

**Table 1: On campus teaching sessions of Basic Sciences (Examining subjects\*)**

| Sr No. | Subject      | Required Attendance Percentage |
|--------|--------------|--------------------------------|
| 1.     | Anatomy      | 85%                            |
| 2.     | Physiology   | 85%                            |
| 3.     | Biochemistry | 85%                            |

**Table 2: On campus lecture-based teaching sessions of Clinical Sciences (Examining subjects)**

| Sr No. | Subject                                     | Required Attendance Percentage   |
|--------|---|--|
| 1.     | Behavior Sciences                           | Minimum 75% attendance (combined) and 50% in each clinical sciences subject will be required to become eligible for subsequent block exam of each examining subject. |
| 2.     | General Medicine                            |  |
| 3.     | General Surgery                             |  |
| 4.     | Community Medicine & Public Health/Research |  |
| 5.     | Pathology                                   |  |
| 6.     | Pharmacology                                |  |
| 7.     | Gynae / Obs                                 |  |
| 8.     | Pediatrics                                  |  |
| 9.     | Radiology                                   |  |
| 10.    | Orthopedics                                 |  |
| 11.    | Otorhinolaryngology                         |  |
| 12.    | Family Medicine                             |  |
| 13.    | Ophthalmology                               |  |

**Table 3: 1<sup>st</sup> Year MBBS Attendance Requirements for General Education Cluster (GEC) Module**

| Sr No. | Subjects               | Required Attendance Percentage |
|--------|------------------------|--------------------------------|
| 1.     | Holy Quran Translation |                                |

| Sr No. | Subjects           | Required Attendance Percentage   |
|--------|--------------------|--|
| 2.     | Seerat Mubarak     | Minimum 85% attendance (combined) will be required to become eligible for subsequent block exam of each examining subject. |
| 3.     | Bioethics          |  |
| 4.     | Leadership         |  |
| 5.     | Entrepreneurship   |  |
| 6.     | Videography        |  |
| 7.     | Expository Writing |  |
| 8.     | IT /Computers      |  |
| 9.     | Social Sciences    |  |

## 2<sup>nd</sup> Year MBBS Attendance Requirements

**Table 4: On campus teaching sessions of Basic Sciences (Examining subjects)**

| Sr No. | Subject      | Required Attendance Percentage |
|--------|--------------|--------------------------------|
| 1.     | Anatomy      | 85%                            |
| 2.     | Physiology   | 85%                            |
| 3.     | Biochemistry | 85%                            |

**Table 5: On campus lecture-based teaching sessions of Clinical subjects (Examining subjects)**

| Sr No.  | Subject                                     | Required Attendance Percentage  |
|---|---|---|
| 1.  | Behavior Sciences                           | Minimum 75% attendance (combined) and 50% in each clinical sciences subject will be required to become eligible for subsequent block exam of each examining subject |
| 2.  | General Medicine                            |   |
| 3.  | General Surgery                             |   |
| 4.  | Community Medicine & Public Health/Research |   |
| 5.  | Pathology                                   |   |
| 6.  | Pharmacology                                |   |
| 7.  | Gynae. / Obs.                               |   |
| 8.  | Pediatrics                                  |   |
| 9.  | Radiology                                   |   |
| 10.   | Orthopedics                                 |   |
| 11.   | Otorhinolaryngology                         |   |
| 12.   | Family Medicine                             |   |
| 13.   | Ophthalmology                               |   |
| On campus lecture-based teaching sessions of Non-clinical subjects (Examining subjects) |   |   |
| 14.   | Pakistan Studies                            | Minimum 75% attendance (combined) will be required to become eligible for subsequent block exam of each examining subject   |
| 15.   | Islamiat                                    |   |

**Table 6: 2<sup>nd</sup> Year MBBS Attendance Requirements for General Education Cluster (GEC) Module**

| Sr No. | Subjects               | Required Attendance Percentage  |
|--------|------------------------|---|
| 1.     | Holy Quran Translation | Minimum 85% attendance (combined) will be required to become eligible for |
| 2.     | Seerat Mubarak         |   |

| Sr No. | Subjects           | Required Attendance Percentage                  |
|--------|--------------------|---|
| 3.     | Bioethics          | subsequent block exam of each examining subject |
| 4.     | Leadership         |   |
| 5.     | Entrepreneurship   |   |
| 6.     | Videography        |   |
| 7.     | Expository Writing |   |
| 8.     | IT /Computers      |   |
| 9.     | Social Sciences    |   |

### 3<sup>rd</sup> Year MBBS Attendance Requirements

**Table 7: On campus teaching sessions of Basic Sciences (Examining subjects)**

| Sr No. | Subject           | Required Attendance Percentage |
|--------|-------------------|--------------------------------|
| 1.     | Pathology         | 85%                            |
| 2.     | Pharmacology      | 85%                            |
| 3.     | Forensic Medicine | 85%                            |

**Table 8: On campus lecture-based teaching sessions of Clinical Sciences Examining subjects**

| Sr No. | Subject           | Required Attendance Percentage |
|--------|-------------------|--------------------------------|
| 1.     | Behavior Sciences | 85%                            |
| 2.     | General Medicine  | 85%                            |
| 3.     | General Surgery   | 85%                            |

**Table 9: On campus lecture-based teaching sessions of Clinical Sciences Non-Examining subjects\*\***

| Sr No. | Subject                         | Required Attendance Percentage | Minimum 85% attendance will be required to become eligible for block exam of each examining subject. |
|--------|---------------------------------|--------------------------------|--|
| 1.     | Community Health Transformation | 85%                            |  |
| 2.     | Research                        | 85%                            |  |
| 3.     | Family Medicine                 | 85%                            |  |
| 4.     | Gynae & Obstetrics              | 85%                            |  |
| 5.     | Pediatrics                      | 85%                            |  |

**Table 10: 3<sup>rd</sup> Year MBBS Attendance Requirements for Clinical Clerkship (Ward Rotations)**

| Sr No. | Rotation          | Weeks    | Required Attendance Percentage |
|--------|-------------------|----------|--------------------------------|
| 1.     | General medicine  | 10 Weeks | 85%                            |
| 2.     | General Surgery   | 8 Weeks  | 85%                            |
| 3.     | Pediatric Surgery | 1 Week   | 75%                            |
| 4.     | Plastic Surgery   | 1 Week   | 75%                            |
| 5.     | Gastroenterology  | 2 Weeks  | 85%                            |
| 6.     | Radiology         | 2 Weeks  | 85%                            |
| 7.     | Skill lab         | 2 Weeks  | 85%                            |

| Sr No. | Rotation           | Weeks   | Required Attendance Percentage |
|--------|--------------------|---------|--------------------------------|
| 8.     | Emergency Medicine | 2 Weeks | 85%                            |
| 9.     | DID                | 1 Week  | 75%                            |

**Table 11: 3<sup>rd</sup> Year MBBS Attendance Requirements for General Education Cluster (GEC) Module**

| Sr No. | Subjects               | Required Attendance Percentage   |
|--------|------------------------|--|
| 1.     | Holy Quran Translation | Minimum 85% attendance (combined) will be required to become eligible for subsequent block exam of each examining subject. |
| 2.     | Seerat Mubarak         |  |
| 3.     | Bioethics              |  |
| 4.     | Leadership             |  |
| 5.     | Entrepreneurship       |  |
| 6.     | Videography            |  |
| 7.     | Expository Writing     |  |
| 8.     | IT /Computers          |  |
| 9.     | Social Sciences        |  |

#### 4<sup>th</sup> Year MBBS Attendance Requirements

**Table 12: On campus teaching sessions of Basic Sciences (Examining subjects)**

| Sr No. | Subject            | Required Attendance Percentage |
|--------|--------------------|--------------------------------|
| 1.     | Pathology          | 85%                            |
| 2.     | Pharmacology       | 85%                            |
| 3.     | Community Medicine | 85%                            |

**Table 13: On campus teaching sessions of Clinical Sciences Examining subjects**

| Sr No. | Subject                        | Required Attendance Percentage |
|--------|--------------------------------|--------------------------------|
| 1.     | ENT                            | 85%                            |
| 2.     | EYE                            | 85%                            |
| 3.     | Allied Specialties of Medicine |                                |
|        | i. Family Medicine,            | 85%                            |
|        | ii. Nephrology                 | 85%                            |
|        | iii. Dermatology               | 85%                            |
|        | iv. Psychiatry                 | 85%                            |
| 4.     | Allied Specialties of Surgery  |                                |
|        | i. Urology                     | 85%                            |
|        | ii. Neurosurgery               | 85%                            |
|        | iii. Orthopedics               | 85%                            |

**Table 14: On campus lecture-based teaching sessions of Clinical Sciences Non-Examining subjects**

| Sr No. | Subject          | Required Attendance Percentage | Minimum attendance will be required to become eligible for block |
|--------|------------------|--------------------------------|--|
| 1.     | Pediatrics       | 85%                            | 85% attendance will be required to become eligible for block     |
| 2.     | General Surgery  | 85%                            |  |
| 3.     | General Medicine | 85%                            |  |

|    |                    |     |                                    |
|----|--------------------|-----|------------------------------------|
| 4. | Gynae & Obstetrics | 85% | exam of each<br>examining subject. |
| 5. | Radiology          | 85% |                                    |

**Table 15: 4<sup>th</sup> Year MBBS Attendance Requirements for Clinical Clerkship (Ward Rotations)**

| Sr No. | Rotation           | Weeks   | Required Attendance Percentage |
|--------|--------------------|---------|--------------------------------|
| 1.     | Family Medicine    | 1 Week  | 75%                            |
| 2.     | Nephrology         | 1 Week  | 75%                            |
| 3.     | Dermatology        | 1 Week  | 75%                            |
| 4.     | Pathology          | 1 Week  | 75%                            |
| 5.     | Orthopedics        | 2 Weeks | 85%                            |
| 6.     | Urology            | 2 Weeks | 85%                            |
| 7.     | Neurosurgery       | 2 Weeks | 85%                            |
| 8.     | Community Medicine | 2 Weeks | 85%                            |
| 9.     | Psychiatry         | 3 Weeks | 85%                            |
| 10.    | Pediatrics         | 4 Weeks | 85%                            |
| 11.    | ENT                | 6 Weeks | 85%                            |
| 12.    | Eye                | 6 Weeks | 85%                            |

**Table 16: 4<sup>th</sup> Year MBBS Attendance Requirements for General Education Cluster (GEC) Module**

| Sr No. | Subjects               | Required Attendance Percentage  |
|--------|------------------------|---|
| 1.     | Holy Quran Translation | Minimum 85% attendance (combined) will be required to become eligible for subsequent block exam of each examining subject |
| 2.     | Seerat Mubarak         |   |
| 3.     | Bioethics              |   |
| 4.     | Leadership             |   |
| 5.     | Entrepreneurship       |   |
| 6.     | Videography            |   |
| 7.     | Expository Writing     |   |
| 8.     | IT /Computers          |   |
| 9.     | Social Sciences        |   |

### Final Year MBBS Attendance Requirements

**Table 17: On campus teaching sessions of Clinical Sciences (Examining subjects)**

| Sr No. | Subject             | Required Attendance Percentage |
|--------|---------------------|--------------------------------|
| 1.     | Medicine & Allied   | 85%                            |
| 2.     | Surgery & Allied    | 85%                            |
| 3.     | Gynae/&Obstetrics   | 85%                            |
| 4.     | Pediatrics Medicine | 85%                            |

**Table 18: Final Year MBBS Attendance Requirements for Clinical Ward Rotations**

| Sr No. | Rotation         | Weeks             | Required Attendance Percentage |
|--------|------------------|-------------------|--------------------------------|
| 1.     | General Medicine | 4 Weeks + 4 Weeks | 85%                            |
| 2.     | Radiology        | 1 Week            | 75%                            |
| 3.     | Cardiology       | 1 Week            | 75%                            |
| 4.     | Psychiatry       | 1 Week            | 75%                            |
| 5.     | Dermatology      | 1 Week            | 75%                            |
| 6.     | General Surgery  | 4 Weeks + 4 Weeks | 85%                            |
| 7.     | Urology          | 1 Week            | 75%                            |
| 8.     | Anesthesia       | 1 Week            | 75%                            |
| 9.     | Critical Care    | 1 Week            | 75%                            |
| 10.    | Orthopedics      | 1 Week            | 75%                            |
| 11.    | Gynae/Obs        | 6 Weeks           | 85%                            |
| 12.    | Pediatrics       | 4 Weeks           | 85%                            |

\* *Examining Subjects: Subjects in which students will be assessed at the end of academic year.*

\*\* *Non-Examining Subjects: Subjects in which students will not be assessed at the end of academic year in Final Annual Assessment but taught during the academic year.*

## Dress Policy

A university dress code fosters professionalism, discipline, and a sense of belonging among students. It prepares them for workplace norms, ensuring they present themselves appropriately in professional settings. Additionally, it promotes equality by minimizing distractions caused by diverse attire, creating a focused learning environment while reflecting the institution's values and culture. The university stresses on adhering to the following specified dress code

| DRESS CODE FOR BOYS   | DRESS CODE FOR GIRLS  |
|---|---|
| <b>Allowed</b>  | <b>Allowed</b>  |
| <b>White Overall &amp; University ID Card with</b> <ul style="list-style-type: none"> <li>Dress Shirt with Dress Pants / Jeans</li> <li>National / Formal Dress, Jacket</li> <li>Dress Shoes &amp; Joggers</li> </ul>                               | <b>White Overall &amp; University ID Card with</b> <ul style="list-style-type: none"> <li>Shalwar Qameez (Full Sleeves)</li> <li>Dopatta / Shawls</li> <li>Flat Pumps / Joggers</li> </ul>  |
| <b>Not Allowed</b>  | <b>Not Allowed</b>  |
| <ul style="list-style-type: none"> <li>T-Shirts / Collarless shirts</li> <li>Torn Jeans / Pants / Trousers</li> <li>Slippers / Loose Shoes, etc.</li> <li>Shawls</li> <li>Any Dress with Unsocial, Provocative, Improper Images or text.</li> </ul> | <ul style="list-style-type: none"> <li>Sleeveless shirts</li> <li>Jeans of any kind / Tight fitting clothes / Transparent Clothes / Shirts with long slits / High heels</li> <li>Expensive Jewelry &amp; Heavy Make-up</li> <li>Any Dress with Unsocial, Provocative, Improper Images or text.</li> </ul> |

## Disciplinary Policy

The Rawalpindi Medical University follows the same rules and regulations as specified by the Punjab Government. These can be found on the RMU Website or the student section. The

students are directed to follow these strictly, as some serious offences may even result in the expulsion of the student from the university.

**“Ragging is strictly prohibited and the students taking part in it will be severely punished”**

### **Discipline in Class Room**

When the teacher enters his class room, the students should stand up and remain standing till they are directed to sit or till the teacher takes his seat. No pupil is allowed to leave the lecture room without the permission of his teacher or until the class is dismissed. Immediately after assembly of the class, the roll will be called and absence of any student noted. A student coming late into the class room will be marked absent unless his excuse is accepted by the teacher. Any student misbehaving in the class room shall at once be reported by the teacher to the Vice Chancellor, who will take such action as he may deem proper. Students are not permitted to remain in the lecture room except during the prescribed hours of lectures.

### **Discipline in Hospitals**

Students attending hospital are required to abide by the hospital rules and while in the hospital are under the Vice Chancellor, for disciplinary purpose, which may impose any of the following punishments on any student committing any offence in the hospital or for neglect or not properly carrying out any duty entrusted to him/her in the hospital. Debar him/her from attending any or all the departments or hospital for a period not exceeding three months. OR Impose such fine not exceeding Rs. 500.00 as he may consider appropriate.

The same punishment and procedure will apply to the students for any offence done in the hospital as is applicable under OFFENCES and PUNISHMENTS.

Applications for leave from students doing duty in the hospital wards or out patients departments must be submitted through their respective medical officers to the Vice Chancellor of the university. Every student is required to attend punctually at the hours notified for clinical practice and ward duty.

### **Discipline in Class Examination**

Students are not allowed to take into the examination hall text books, notes or manuscript of any kind. Any student found infringing the examination rules or having recourse to unfair means may be expelled from the examination and the matter shall be reported to the Vice Chancellor, who may refer his case for action to the university disciplinary committee. Late comers arriving at the examination hall more than 15 minutes after the start of the paper will not be allowed to enter the examination hall.

### **General Discipline**

Students are required to observe order and discipline at all times in the university.

**“Smoking within the university premises is strictly prohibited”**

- No game of any sort is to be played during the university and hospital duty hours.



- Displaying and distribution of partisan and political pamphlets or circulars etc., in the university and hospital premises are not allowed.
- All irregularities, neglect of duties and breaches of discipline are to be brought to the notice of the Vice Chancellor by the professors under whom the student is working.
- Every student to whom books or other property of government is entrusted shall be held responsible for their preservation in good condition and in the event of their being lost or damaged shall be required to replace them or repay their cost.
- Any student breaking or damaging any university property shall be required to pay the cost of repair or replacement.
- In case of willful damage, he shall be punished under the university disciplinary rules.
- If a student of the institution takes part in any political activity or conducts himself/herself in an unbecoming manner or in such manner as would interfere with the corporate life or educational work of the institution, the head of institution may take any action he deems proper or bring the matter before the Academic Council for proper action.
- No person shall be invited to address a meeting or society in the institution premises without prior permission of the head of the institution. In all cases, the chair shall be occupied by a responsible person approved for the purpose by the head of the institution. The subject of debate shall be fixed after obtaining the approval of the head of the institution in advance.
- No student shall address a Press Conference, nor write to the press on the political or related subject or matters concerned directly with the administration of the institution, University or any Government or Educational Institution in Pakistan or abroad. No poster or banner shall be put up without the approval of the head of the institution.
- No society may be set up by the students nor any meeting held in the institution premises without the written permission of the head of the institution.
- Riots, strikes, boycotts and demonstrations which create disturbance for other students or general public are not allowed.

### Leave Policy

- All leave of absence from the university with the exception of sick leave will be without scholarship.
- Sick leave will only be granted on the production of a medical certificate from an authorized medical officer appointed by the Vice Chancellor of the university except when the student is already on leave out of station.
- In all cases leave taken will be at the student's own risk so far as the percentage of attendance is concerned and even medical certificate will not condone a deficiency in attendance.
- Students must not leave the station without the permission of the Vice Chancellor
- A student, who is absent without leave continuously for a period of four weeks, will be struck off the university roll.

### Students Medical Certificate and Treatment

Students residing outside the university premises must obtain a medical certificate from a registered medical practitioner.

Students residing in the university premises including those on duty in the hospital, the medical certificate must be signed by a professor/associate professor / assistant professor of the university.

Medical certificate in support of absence must be produced at the earliest possible date and not weeks or months after the absence.

A medical certificate must specify the nature of the illness and the period with dates of leave recommended on account of that illness. Students who fall ill will be provided treatment on outdoor basis by a medical officer, specially assigned for this purpose. Medicine available in the hospital will be provided on the doctor's prescription. Student needing hospitalization will be entitled to the facilities of the general ward patients.

### Books, etc.

Every student shall provide himself with all the prescribed text books and other necessary appliances

### Correspondence

Students desirous of addressing the Vice Chancellor, by a letter must do so separately. Joint applications are entirely prohibited and will not receive attention. Any student wishing to make a representation on any subject has the right of direct access to the Vice Chancellor, at any time during the university hours. The Vice Chancellor, professors and other staff are accessible at any time for listening to the difficulties and grievances of students and shall always be pleased to advise them.

### Hostel Policy

#### Admission to the Hostel

- i. The institutions are not bound to provide hostel accommodation to every student, however, accommodation will be provided subject to availability and according to the merit.
- ii. Hostel accommodation will be given to students seeking admission in the
- iii. medical, domiciled in places other than the city in which the institution is situated. Day scholars cannot apply except under special circumstances.
- iv. The head of the institution, on recommendations of the warden may refuse admission or reject the application of a student if he/she is satisfied that he/she is not a desirable person to live in the hostel.
- v. There are separate hostels for boys and girls. These hostels are open only to students on the respective college roll.

- vi. Seats shall be allotted by the warden in order of seniority and merit which will be determined by the year of study and by the marks obtained at the last University promotion examination. Failure in a class will be a discredit.
- vii. In making allotment the warden will also take into consideration the status of a boarder as well as his / her conducts and character.
- viii. Hostel allotment of students with outstanding dues is liable to cancellation.
- ix. Final year remanded students may be provided hostel accommodation subject to availability.
- x. No boarder is allowed to change his/her seat or accommodation without special permission of a warden concerned.
- xi. If a student who is allotted hostel accommodation is not personally residing and administration finds the misuse of the room i.e. keeping unlawful or illegal occupants, his/her allotment will be cancelled and the case will be referred to the Disciplinary Committee for further necessary action.

### Hostel Fee & Subscription

The following hostel fee and utility charges are applicable to all public sector medical and dental colleges except Sargodha Medical College, University of Sargodha, and Nawaz Sharif Medical College, University of Gujarat. Hostel fee and subscription are payable by the students in advance for the full year along with the college fee:

| Hostel Charges – FY 2025*   |                              |
|-----------------------------|------------------------------|
| Utility charges             | Rs. 31944/- per annum        |
| Subscription to common room | Rs. 550/- per annum          |
| Govt. charges               | Rs. 1200/- per annum         |
| Misc. Hostel Fund           | Rs. 3960/- per annum         |
| <b>Total</b>                | <b>Rs. 56626/- per annum</b> |

\* Subject to change at any time in view the fluctuation in utility rates etc.

### Note:

- The student will be allowed to use electrical appliances like mini fridge, electric iron, microwave oven, and desert cooler, only with the permission of college authorities. Those who will be allowed to use these appliances will be charged extra for electricity as determined by the Academic Council of the institution from time to time. Unauthorized appliances will be confiscated and unauthorized use will be referred to the Disciplinary Committee for further necessary action.
- Students should not leave their room lights or fans, exhaust fans running, during their absence from their rooms. If reported upon, a fine of may be imposed for negligence.
- If the security deposited is not claimed within six months after leaving the hostel the same amount shall be credited to the common room fund.

### Mess Rules

- Mess will be managed by the students under the supervision of the assistant warden. All boarders shall eat from the respective messes.
- Members may elect their own mess secretary, who will prepare a monthly mess menu in consultation with the warden and the students. Messing cost will depend upon the monthly mess menu and the market prices of the consumables. Messing charges for each month must be cleared by the 5<sup>th</sup> of subsequent month.
- Meals are served in the Dining Room and must not be taken in the living rooms.
- Members intending to skip a meal must notify the Mess Secretary / Mess Supervisor at least 12 hours before the meal time, otherwise they will be charged for it.
- Each student will deposit a sum of Rs.5000/- for in the Hostel office as mess security. Any student, who does not pay the mess security, will not be entertained.
- Mess security will be returned after adjusting the student accounts only when they finally leave the hostel.
- Members will pay expenditure of previous months before the 5th of every month after which the assistant warden with the permission of the warden may debar any student from the use of mess till the later has paid the expenses/plus a penalty of Rs.100/- per day.
- On return from vacations, members shall clear their accounts of the last working month within five days of their return to the hostel. Defaulters shall be liable to penalty prescribed above. The hostel clerks under the supervision of the warden will maintain the accounts.
- Members inviting guests should intimate their intentions to the mess supervisor at least 12 hours before the meals are served to them.
- Only a bona-fide students will be eligible for mess membership.
- A member may lose his/her right or membership if his conduct is found unsatisfactory or if he does not abide by the rules of the mess but no member shall be dismissed without the sanction of the head of the institution.
- Self-cooking is not allowed in the hostels.

### General Rules

- Fees and subscriptions once paid shall not be refunded in full or in part.
- The students failing to pay the required fee and subscription by the fixed date will be charged penalty of Rs.500/- per month (part of a month will be reckoned as full month) and shall be ejected from the college hostel if their accounts remain due for three successive months.
- If any student leaves the hostel without settlement of the hostel dues, the amount outstanding against him will be recovered from his security deposit and the student will be fined Rs. 5000/- in addition.

- The assistant warden is authorized to punish the boarder for any irregularity or breach in discipline by way of fine not exceeding Rs.2000/- for each violation of rules.
- Fines once levied will not be condoned.

### Discipline

- The warden is responsible for maintenance of proper discipline in the hostel. He is authorized to punish students for any irregularities or breach of discipline. The warden may punish the students by way of a fine not exceeding Rs.5000/- for breach of discipline.
- Complaints by students proved to be correct after inquiry by the assistant warden shall be brought to the notice of the head of the institution for information to the parents of the boarders.
- Appeals against the orders of the assistant warden shall be made to the warden and those of the warden to the head of the institution.
- No gathering or meeting of boarders / non-boarders shall be allowed in the hostel premises in any case.
- No newspapers, periodicals, magazines, or any other publication other than those authorized by the head of the institution shall be brought into the hostels by any boarder.
- Every part of the hostel premises shall be open for inspection to the hostel and college authorities.
- Furniture must not be shifted from one room to another.
- All damages shall be repaired at the expense of the boarders responsible for the same.
- No religious ceremony likely to injure the feelings of other boarders shall be performed in the hostel.
- No boarder shall indulge in any amusement, which disturbs other boarders.
- Every boarder shall be in his room by 09:30 p.m. (except those who are on night duty in hospital). The assistant warden will go round the hostel at 09:30 p.m. to take the roll call of the students. Boarders are prohibited from leaving the hostel after 09:30 p.m. Any boarder, who wishes to stay out after this time, shall take prior permission from the warden. Latecomers after the roll call will first report to the assistant warden of their hostels before going to their rooms. Infringement to this rule is a serious offence. They have to fill the late coming form on register to explain reason.
- Applications for withdrawal from the hostel should be submitted to the warden.
- Any boarder found guilty of persistent violation of rules shall be expelled from the hostel by the warden.
- No boarder shall stay out for the night or spend the weekend without prior permission of the warden.
- Spitting in public or private rooms, verandahs or stairs is strictly prohibited.
- All waste papers and refuse must be placed in the receptacles provided for the purpose.
- Defacing walls and fixtures is strictly prohibited.

- All cases of sickness must be reported to the assistant warden at once for necessary action who may intimate the fact to the warden.
- Boarders are warned against interfering with the electric fittings.
- The use of liquor and other drugs of addiction in the hostel premises are strictly prohibited.
- Any kind of weapons are strictly prohibited. Defaulters shall be rusticated.
- Any student who is absent from hostel without permission for a period of more than one week, will automatically forfeit his allotment in hostel. Warden will open his room; store the belongings in the store room after making an inventory. The student on return will seek re-allotment of accommodation in the usual way.
- Any student who is unable to occupy his allotted seat in the hostel by the notified date for rooms, other than certified illness for which he will submit a certificate before the due date will also forfeit his allotment in the usual manner.
- No student is allowed to have any political affiliation. Any student involved in such activities is liable to be expelled from the hostel. No political gathering in the form of welcoming parties to new first year class in hostel is allowed.
- **Ragging of first year students is not allowed.**
- The hostel authorities will not be responsible for loss of anything from the student's room. But loss if any should be immediately reported to the assistant warden who may report to the warden. Students are advised not to keep a large sum of money or other costly items in the room.
- All the students are advised to take care of their belongings. In case of loss of any precious thing, hostel administration is not responsible.

### Visitors

- Rights of admission to the hostel premises are reserved.
- No stranger shall be admitted inside the hostel premises without the permission of the warden.
- No guest shall be allowed to reside in the hostel. Violation of this rule will render the boarder liable for expulsion from the hostel in addition to any other penalty which the warden may deem fit.
- Boarders are not allowed to keep motor cycle/car in the hostel when the college and hospital are adjacent to the hostel. However, this can be allowed in special circumstances by the warden at the boarder's risk. The boarder will pay parking charges, i.e. bicycle: Rs.100/- per month, motorcycle: Rs.500/- month and Rs.1000/- per month for a motor car.
- The visitors will be seated in the reception room and the student concerned will be informed by the peon after the entry has been made in the visitor's book.
- No male visitors are allowed to enter the female hostel. Only those male visitors can be entertained in the reception room whose names are given in the visitor's list which has



been submitted in the hostel office duly signed by the parents or guardians of female students.

### Special Rules for Female Students

- Parents or guardians are required to send a signed list of relatives who may visit their daughter.
- Students may receive authorized visitors from 5.00 p.m. to 8.00 p.m. At other times, visitors may be received only with the written permissions of the warden. The visitors will be seated in the reception room and will not be taken to living rooms.
- All applications for leave must be submitted to the warden, 24 hours before the date of leave.
- All students are required to take meals in the dining room. No student shall cook food in her room or bring food to her room.
- Free deliveries from restaurants or any other food item is only allowed till 9:00pm after their entry on colony's main gate.

### Fee Policy

- The rate of fee given under "*Fee & Subscriptions*" is for current session only and shall be applicable to all categories of seats.
- The Punjab-domiciled candidates who will be selected for admission on Reciprocal seats in other Provinces/Regions will have to pay the remaining fee before they join the classes at their respective colleges.
- Newly selected candidates must pay their fee within the notified period. Failing to pay dues within the specified date and time, the candidate will lose his/her seat to the next candidate on the waiting list.
- A student who defaults in payment of tuition fee shall be liable to be expelled by the college subject to a reasonable period being granted to the student to remedy the defaulted fee.
- Only those students who are paying college dues will be considered as Bonafide students of the college.
- Students taking part in various sports clubs will pay additional subscription as fixed by the clubs.
- If the security deposited is not claimed within six months of leaving the institution, the amount shall be credited to the Students' Welfare/Benevolent Fund, which shall be used to help poor students.
- Unclaimed scholarships donated by agencies other than government shall be transferred to the Students' Welfare Fund after the expiry of one year period.
- A detained student shall be charged tuition fee in proportion to the number of failed subjects of that professional examination.

- The Academic Council of the institution may determine the rates of Students' Welfare Fund, Sports Fund, Magazine Fund and Mosque Fund, etc., according to the local conditions.
- Those students who avail the college transport will pay monthly charges in accordance with the rates as decided by the Academic Council of the institution from time to time.

### Remission of Fee

- Remission of fee will be allowed by the Head of the Institution up to 10% of all students belonging to Punjab excluding remanded (including detained or expelled) students (two half fee concessions are equivalent to one full fee remission). Remission of fee means only tuition fee. No other fee or fund will be refunded.
- Remanded (including detained and expelled) students will not be entitled for fee concession.
- Applications for fee remission must be submitted by the candidates along with a statement stating the financial position of the applicant's parent/guardian and from the head of the department. Fresh applications will be required every year.
- The grant of such remission will rest with the Head of the institution and will depend upon the financial condition, general conduct, work and progress of the student. Absence from or failure in professional or house examination, breach of discipline, neglect of studies or irresponsible conduct shall entail the loss of the concession.

### Refund of Fee

If a student after having obtained admission seeks to leave the programme, the college shall have the right to adjust the tuition fee already paid pro rata to the period spent by the student in the programme along with a penalty not exceeding ten percent of the total annual fee.

### Student Counselling

Rawalpindi Medical University is unique in its student-centered approach. It is our aim to provide you with an environment which is conducive to your teaching and learning. However, medical school and studies can be very stressful. If you are having any problem getting in to the swing of things, you may communicate your issue to your assigned Group Facilitator or Student Liaison Officers of DME. Department of Medical Education provides our students with confidential counseling services, regarding future career planning as well as difficulties in studies. The student counselor will be available for interaction with the students at the RMU Old Teaching Campus on specified days. You are strongly recommended to avail these services for any problem you might be facing during your stay with us.

### Orientation Week

The first few days of Medical University life can be confusing and daunting. Keeping this in mind, Rawalpindi Medical University has designed the first weeks' sessions as an orientation &

introduction to the medical University. You will be required to attend all the sessions as scheduled in the first week. Information can be obtained from the notice board or the DME.

## Student Facilities

### Libraries

There is a central library on the second floor of the RMU old campus building with the latest editions of all the Medical Text & Reference books on a wide variety of medical & paramedical topics. The university library also subscribes to leading international & national medical journals, review articles. The library timings are from 8.00 am to 2.30 pm, but steps are underway to increase the time till evening to aid students. Library membership card is free of cost, but Rs. 20/-



have to be paid, if lost. At a time, 2-3 books can be issued by one student, for a period of one month. After this period, the student has to get the book re-issued. There would be a fine of Re. 10/- per day after fifteen days have lapsed. Any damage/ loss to the books, while issued in the name of the student would be payable by the student.

The students have to get library cards issued from the library, once they have been registered and admitted in the college. The books can be issued on the library card. The students can avail this facility during their designated Self Directed Learning time.

The Holy Family Hospital and the Benazir Bhutto Hospital both have libraries for doctors and post-graduate trainees. These are open from 8.00 am till 7.00 pm, and can be availed for reference or general reading.

### University Auditorium

It was inaugurated by General Muhammad Zia-ul-Haq (Former President of Pakistan) on 8th June, 1987. It is located in Old Campus of the university and is utilized for various purposes including recreational activities of students, conferences and seminars etc. It has a seating capacity of 1000 people.



### RMU Sports Ground

A multi purpose ground exists in Old Campus. It is used for various purposes including sports activities, funfair, bookfair and annual dinner etc.

### Skill Laboratory

It was established at New Teaching Block a few years back. It is basically meant to teach various skills to students via instruments and dummies. In our skill lab we teach obstetrical, gynecological and surgical procedures like cardiopulmonary resuscitation, intravenous cannula insertion, performing laryngoscopy etc.

### Annual University Magazine 'SHIFA'

Students magazine Shifa is a state of the art creation of RMU and it provides a platform to the students for their literary activities. Shifa magazine provides an opportunity to the student for writing fiction, poetry, comics, interviewing the celebrities and teachers. Shifa magazine also provides a pictorial voyage of various curricular and extracurricular activities of the students throughout the year. Literary society of the college compiles Shifa magazine and proof reading before publication is done by Patron in Chief.

### Students' Journal of Rawalpindi Medical College (SJRMCMC)

The Students' Journal of Rawalpindi Medical College (SJRMCMC) is a student-led academic publication aimed at fostering research and academic growth among medical students. It provides a platform for showcasing original research, case reports, reviews, and medical insights. The journal encourages critical thinking and collaboration, promoting a culture of inquiry. SJRMCMC plays a pivotal role in enhancing the research capabilities and professional development of students at Rawalpindi Medical University, and is a testament of research culture at the institution.

### Student Notice Boards

There are multiple notice boards around the university building. The students of first year are directed to check the main notice boards outside the Dissection Hall, Biochemistry Department, Physiology Department & Department of Medical Education regularly for information and updates. Venues for the teaching/learning sessions and the weekly timetable will be displayed accordingly, on these notice boards for the convenience of the students.

### Cafeteria

Well stocked university cafeterias are located in both campuses. The students can avail the food services on payment. There are separate seating lounges for girls and boys. The cafeterias are open from 8.00 am to 2.00 pm.

### Transport Services

The university provides transport facilities to its students to and from the hostels (girls & boys) and the teaching hospitals attached with Rawalpindi Medical University. The bus stand is located near the Latif Auditorium. The students should check the schedule of departure of buses by looking at the main student notice board. There is also bus service available for pick/ drop of students residing in Islamabad. This service is available on charge of Rs. 1500/- every month and seats are limited.

### Hostels

For those students who have come from other cities to study at Rawalpindi Medical University may avail the hostel facilities provided by the university. There are 4 hostels currently available to the students for boarding purposes.

- Boys Hostel No. 1: University Premises near the Latif Auditorium, Main Campus, Tipu Road, Rawalpindi.
- Boys Hostel No. 2: National Market, Satellite Town, Rawalpindi.
- Girls Hostel No. 3: RMU Staff Colony, Rawal Road, Rawalpindi.
- Girls Hostel No. 4: RMU Staff Colony, Rawal Road, Rawalpindi.

The allotment of rooms is subject to availability and on first come first serve basis. Applications for Hostel Admission shall be submitted to the office of Warden Boys/ Girls Hostel. In case of approval of Hostel admission, the candidates are required to pay, within seven days of the approval, prescribed fees on prescribed payment form.

Failure in payment of fees may result in the cancellation of Hostel Allotment. In exceptional circumstances, Warden is empowered to extend the time for payment of Hostel fees up to four weeks. After payment of fees, the resident shall have to sign the terms of allotment describing the Hostel rules and regulation. Following which the resident can occupy the seat allotted to him/ her. Messing and other amenities in the hostels may be availed on payment. Strict rules and regulations apply for residence in the hostel and students are directed to get a copy of these from the hostel clerk at the time of allotment.

## Important Resources



**RMU Web: [www.rmur.edu.pk](http://www.rmur.edu.pk)**



Mumtahn



CVS Module Study Guide



CIA



Annual Report  
2018



Annual Report  
2019



Annual Report  
2020



Research Lab



Research Curriculum



Bioethics Curriculum



Planner



Implementation Report



Annual Report  
2023



Flood Relief Efforts



AI Curriculum



Family Medicine



# RMU At A Glance



RMU At A Glance



Rawalpindi  
Medical  
University

RMU

Service, Truth, Wisdom





Excellence in  
Medical Education

Wisdom

Research Oriented  
University

Truth



Our Values and Behavior

**RMU - For Common Good**

*An Agent of Change*

Evidence Based  
University  
Healthcare Delivery

Service

**Knowledge Base Economy, Social Change and Prosperous Society**



# RMU At A Glance



***Our History***



***About Us***



***Inclusive Education***



***Training Sites***



***Faculty***



***Sports***



***Research***



***Hostels***



***RMU Digital***



***Mosques***



***Libraries***



***Collaborations***



***Future Ready Students***



***Patient Care***



***Public Engagement***



***Environment***



***Alumni***

# OUR HISTORY

From a humble beginning in 1974 at Faisalabad, as Rawalpindi Medical College, we have traversed 5 decades striving for excellence to become the internationally recognized top ranking medical university of Pakistan, since our establishment in 2017 as Rawalpindi Medical University with alumni healing the humanity across the globe.



**1974**

Established at  
Faisalabad



**2013**

Prof. Umar  
Principal



**2017**

Prof. Umar  
Founding VC



**2020**

HEC  
Accreditation



**1974**

Prof. Latif  
1<sup>st</sup> Principal



**2017**

Establishment  
of University



**2020**

PMDC  
Accreditation



**2025**

Prof. Khurram  
Principal RMC



# ABOUT US

Bringing together students from diverse backgrounds and cultures, the Rawalpindi Medical University is shaping the future for the new generation of healers, offering them all opportunities for a world class education in diverse range of undergraduate and postgraduate programs.



**THRICE**

Top Ranked  
University by  
TIMES Impact  
Ranking

**30+**

PhD  
Scholars

**12**

PhD  
Programs

**16**

Certificate  
Programs

**250+**

Certified  
Doctors

**3755+**

Total  
Students

**13**

Diploma  
Programs

**490**

Students  
Scholarship  
2024-25

**23**

Masters  
Programs

**10000+**

National  
**3000+**  
International  
Alumni

**171**

MD  
Residents

**261**

MS  
Residents

# OUR FACULTY

The faculty at RMU comprises highly qualified & experienced professionals dedicated to medical education, research, and healthcare; offering diverse specializations, ensuring comprehensive medical training. With a commitment to innovation & excellence, the faculty fosters a rigorous academic environment, mentoring students to become skilled, compassionate healthcare providers & contributing significantly to advancements in medical science.



RMU 14<sup>th</sup> Convocation – 2024



# INCLUSIVE EDUCATION

We are committed to preparing our students with world class education that addresses the unique needs of our diverse student body, supporting students holistically throughout their academic journey, and ensure that individuals have the tools they need for success beyond the classroom.



**Imbued With Social Purpose**

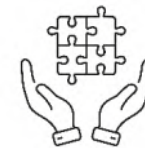

**Inclusive By Design**



**Informed By Research**



**Innovative Delivery**



**Industry Aligned**

# TRAINING SITES

The Rawalpindi Medical University has a number of colleges and institutions attached with it to cater to the needs of students in different programs.

All the setups are well equipped as the requirements and standards laid out by different governing bodies/councils.



## 2 University Campuses



**3 Nursing  
Colleges**



**3 Teaching  
Hospitals**



**Institute of Allied  
Health Sciences**



# RMU DIGITAL

IT services at Rawalpindi Medical University include network infrastructure, online learning platforms, digital libraries, and student information systems. They support administrative tasks, enhance educational experiences, and facilitate research. The IT department ensures efficient communication, cybersecurity, and access to resources, promoting a technologically advanced academic environment.

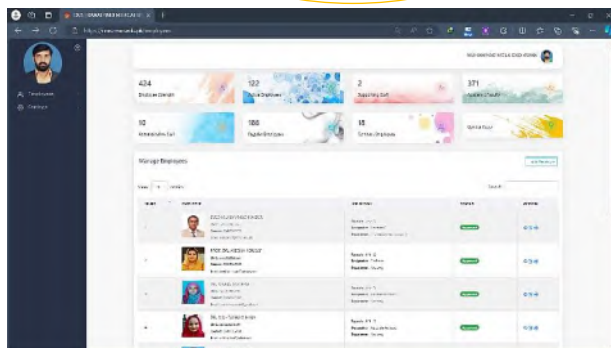
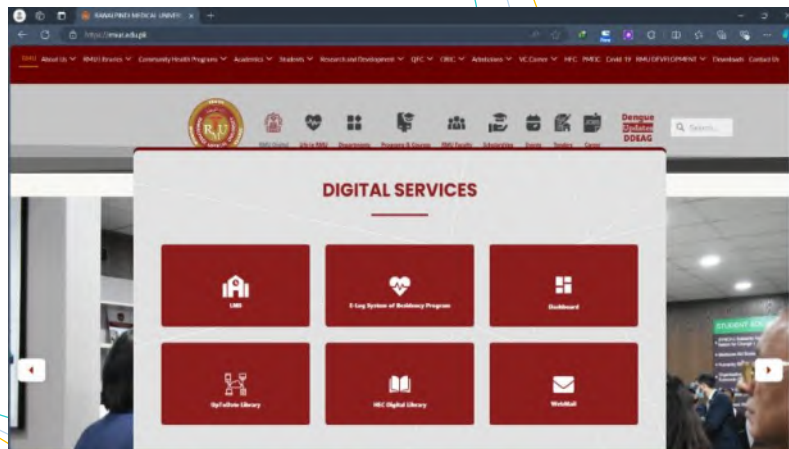

Campus Management System



Digital Library

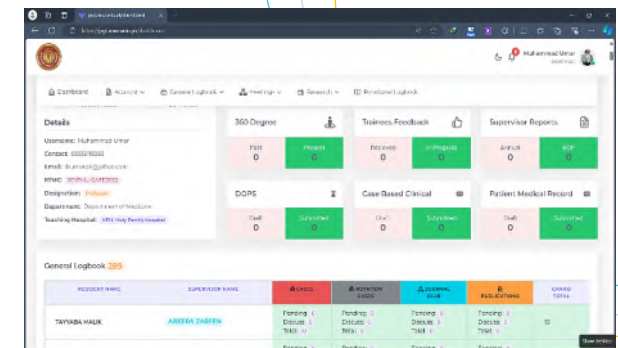

Research Dashboard

# AI, Innovation & Entrepreneurship

Rawalpindi Medical University is embracing AI to drive innovation and entrepreneurship in healthcare. By integrating advanced technologies, the university fosters a culture of innovation, encouraging students and faculty to explore AI-driven solutions. This approach enhances medical education, research, and patient care, positioning the university as a leader in healthcare innovation.



| Project Titles   | PI and Co-PI   | University/institution and Collaboration                                   | Proposed Budget |
|--|--|--|-----------------|
| Decentralized AI Surveillance System Video   | Prof Yasir Ayaz                                      | RMU and NCAI.NUST  | Rs.14971756     |
| Pancreatic Cancer Detection using Deep Learning for ROSE during EUS guided FNAC  | Prof Yasir Ayaz and Dr Umer Asghar<br>Dr Tayyaba Ali | RMU and NCAI.NUST  | Rs.13549804     |
| Innovative imaging Artificial Intelligence (AI) based diagnostic tools for detection of stroke paradigm with clinical validation on local Datasets | Prof Nasir Khan and Dr Ume Kalsoom                   | RMU and Institute of Health Innovation and Education, Neurocare AI Academy | Rs.1.1 Million  |

| Project Titles  | University/institution and Collaboration | Proposed Budget |
|---|--|-----------------|
| Medical Aid Teaching Rescue emergency support system  | RMU & EZ 1ST                             | 6.0 Million     |
| Post and Epidemic Communication, Strategies to Improve Patient's Health Care. Surveillance and Tracking System in Pakistan: An Integrated Model | RMU & EZSHIFA + 1ST                      | 3.5 Million     |
| SDGS 2030 Health Delivery Model   | RMU & EZSHIFA + 1ST                      | 3.5 Million     |
| EMO CARE of climate. Management environment, energy & economy Waste auto treatment machine supported by combined source of energy               | RMU & NUST                               | In Progress     |
| Third Gender Healthcare Initiative  | RMU & RCAP                               | HEC Saeed Grant |



# OUR LIBRARIES

RMU's libraries are state-of-the-art, featuring extensive collections of medical texts, research journals, and digital resources. They provide cutting-edge technology for academic research, including electronic databases, multimedia tools, and online access to global medical literature. Modern study spaces and expert staff support students and faculty, fostering a conducive environment for advanced learning and innovative medical research.



**Main Campus Library**



**New Campus Library**



# OUR HOSTELS

The student hostels of Rawalpindi Medical University provide a safe, comfortable living environment, fostering a sense of community among students. Equipped with essential amenities, they support academic success and personal growth. The hostels' proximity to the university allows easy access to educational resources and campus activities, enhancing the overall student experience.



Girls Hostel



Boys Hostel



# OUR MOSQUES

Prayers play a crucial role in students' lives by fostering spiritual growth, discipline, and a sense of community. The RMU's mosques offer a peaceful environment for reflection, enhance moral values, and provide support networks. Regular prayer helps in stress management, while mosques serve as centers for cultural and educational enrichment



University Mosque



University Mosque



# RESEARCH FOR FUTURE

RMU's ethos as a research-intensive university is based on valuing diversity of ideas, opinion and thought to "Make The Impossible – Possible!"

The RMU research framework is a living example of the systematic & dedicated approach of the university to inculcate research culture from the very beginning in the academic lives of its students to prepare them as researchers and change maker of the future.



The RMU Research Framework



Research Publications



Undergraduate Research Culture



# SPORTS & EXTRACURRICULAR ACTIVITIES

Sports and Extracurricular activities play a vital role in the development of healthy mind and body. RMU pays special interest in ensuring that all the opportunities for health sports and extracurricular activities are made available to its students to help them develop into healthy and useful citizens of Pakistan.





# FUTURE-READY STUDENTS

We are proud to offer an outstanding experience of all of our programs at all of our training sites, especially by employing the use of the state-of-the-art technologies for teaching & bed-side clinical training, enabling them to be ready for future challenges. We offer support and encouragement to all our students, ensuring they are prepared for life after university and have the skills required for a successful future.



## Training session using SMART Classroom Technology

## Training for Entrustable Professional Activities (EPAs)



# PATIENT CARE

The RMU & Allied hospitals provide round the clock patient care to the community. The dedicated team of health professionals of these hospitals, including the faculty of RMU ensures that uninterrupted medical services are always available for all without any discretion of financial or social status through the “Putting Patients First” program raising healthcare delivery standards for the community.



# SPECIALIZED CLINICS

Rawalpindi Medical University (RMU) offers specialized clinics for hepatitis, oncology, breast cancer, and diabetes. These clinics provide comprehensive care, including diagnosis, treatment, and follow-up. They are equipped with modern facilities and staffed by expert medical professionals, ensuring high-quality care and support for patients battling these complex diseases.



## Hepatitis Clinic

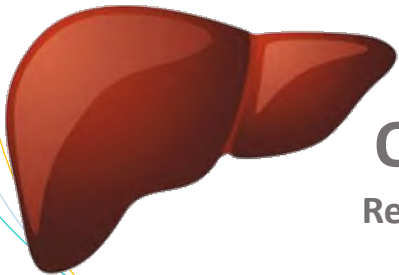

**Over 8000**  
Registered Patients

## Diabetes Clinic



**Over 3600**  
Registered Patients

## Oncology Clinic

**Over 500**  
Registered Patients

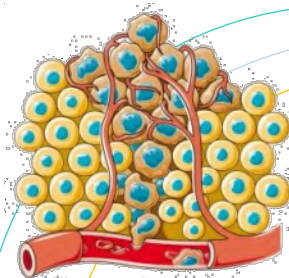

## Breast Cancer Clinic

**Over 3000**  
Registered Patients





# PUBLIC ENGAGEMENT & COMMUNITY

RMU cherishes its relation with the community and public. Our students bring many positives to the community from award winning volunteering initiatives to raising awareness among masses through public health drives. No matter when the duty calls, RMU is always ready to be on the forefront in disaster relief efforts across Pakistan.

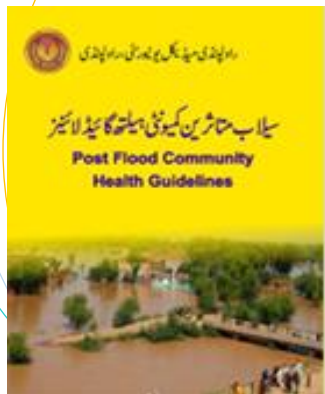

Pancreatic Cancer Awareness

Breast Cancer Awareness



RMU Flood Relief & Rehabilitation Initiative, Umer Kot Sindh, 2022



# ENVIRONMENT SUSTAINABILITY

At RMU, we're united in our response to climate & biodiversity crisis and are proud to embed environmental sustainability in absolutely everything we do – from how we maintain & develop our buildings & horticulture, to rain water harvesting & solar energy utilization and what we research and teach.



## RMU Clean & Green Initiative

The RMU Clean & Green initiative was launched in 2018 with vision to promote environmental conservation & sustainability efforts. RMU understanding its responsibility is actively engaged tree plantation & in adapting environment friendly measures for a better tomorrow.



Nature Friendly Campus



## Green Energy – The Way Forward

RMU considers the use of Green energy as one of the best ways to contribute to preventing deforestation, decreasing carbon emissions and decreasing pollution. Step by step, RMU is moving towards Net-Zero emissions through utilization of Solar Energy.



## Rain Water Harvesting

Water is a natural and valuable resource. RMU is proud to be a pioneer in rain water harvesting among educational institutions in Pakistan. The harvested water is then utilized for watering of plants and trees throughout the campus to further derive environmental benefits from it.



Rain Water Harvesting System



# PARTNERSHIPS & COLLABORATIONS

RMU actively engages in partnerships aligned with UN's Sustainable Development Goals which exemplifies the commitment for addressing global challenges & contributes to sustainable development. The areas of national & international collaborations focus on healthcare, education & community development reflecting our dedication to making positive impact at all levels.



| No. | University / Institution                                      | Avenue of Cooperation  |
|-----|---|--|
| 1.  | University of Liverpool, UK                                   | Global Mental Health Program   |
| 2.  | The Hull York Medical School, University of York, UK          | Medical Education, Population health, Health Sciences, Research, joint academic programs including MS Clinical Anatomy, MHPE, MPH, M.Sc. Clinical Research Methods |
| 3.  | Xi'an Jiaotong University, China                              | Research, chronic disease prevention and control, maternal & child health, health policy   |
| 4.  | National Health Service, Northern Lincolnshire & Goole, UK    | Training of Postgraduate trainees  |
| 5.  | Georgia State University, USA                                 | Collaboration & research in the field of Infectious Diseases   |
| 6.  | London School of Hygiene & Tropical Medicine                  | Improvement of Quality of Health among the population of Pakistan.   |
| 7.  | Wrightington, Wigan & Leigh NHS Foundation Trust UK           | Research Collaboration   |
| 8.  | Digestive Diseases Center, Beijing Friendship Hospital, China | Research Collaboration   |
| 9.  | MASHA University, Malaysia                                    | Research Collaboration   |
| 10. | Dept. of Microbiology, Dalian Medical University, China       | Research Collaboration   |
| 11. | John Hopkins Schools of Public Health                         | Research Collaboration   |
| 12. | University of York  | Research Collaboration   |



# OUR ALUMNI

The Alumni Associations of the Rawalpindi Medical University (formerly Rawalpindi Medical College) have always remained one of the strongest pillars of Rawalpindi Medical University, contributing physically as well as financially to the developmental needs of their alma mater, with their utmost dedication towards paying back to the institution that shaped their lives



## Projects Supported by RMU Alumni

- Establishment of Burn Unit at the Holy Family Hospital
- Establishment of Nephrology Department at the Holy Family Hospital
- The Makhdoom Hussain Chaudhary Endowed Chair for Professor of Research
- Establishment of Rawalian Research Unit
- Medical Emergency Foundation Program
- Primary Physician Training Certificate Course
- Construction of Attendants Waiting Area at Benazir Bhutto Hospital
- Financial Support & other Philanthropist Contributions



### BABAR RAO MD, FAAD

*Contributions at  
Rawalpindi Medical University*



- Dr. Rao has remained extremely instrumental in the patient care, research & teaching projects of RMU.
- Funded, the sole burn center in Northern Punjab in 2007, benefitting thousands of poor patients.
- Funded establishment of
  - Center for GI & Liver Diseases
  - Dialysis center
  - Plastic Surgery Department
  - Pathology Department
  - Dermatology Department & many other.
- Trained 10 fellows & MD Dermatology Residents at Dermatology Department Benazir Bhutto Hospital, Rawalpindi.
- Mentored more than 100 students of RMU in getting residency at USA.
- Established research unit at RMU.
- Remained involved in Community Development programs of RMU.
- Capacity Building of faculty members through Merit Programs.
- In last 30 years, his contributions for Pakistan and Rawalpindi Medical University are matchless.





# SUSTAINABLE DEVELOPMENT GOALS

Rawalpindi Medical University is dedicated to advancing the United Nations Sustainable Development Goals (SDGs) through innovative research, education, and community outreach. The university emphasizes sustainability in healthcare, promotes environmental stewardship, and fosters partnerships to address global health challenges, ensuring a healthier, equitable future for all.

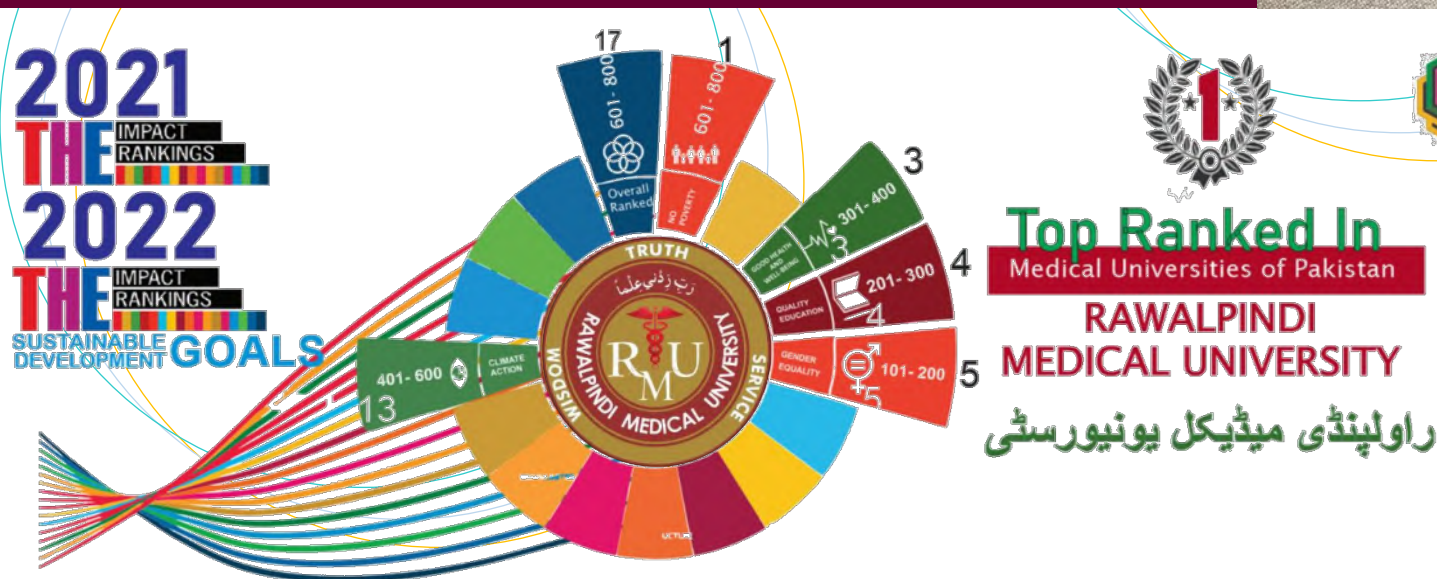

راولپنڈی میڈیکل یونیورسٹی



It has Achieved 1st position in Punjab and Pakistan twice in the Times Higher Education (THE) Impact Rankings. Established itself as a leading institution in sustainable development goals (SDGs) and community healthcare impact.

**Top Ranked In**  
Medical Universities of Pakistan

**RAWALPINDI MEDICAL UNIVERSITY**

راولپنڈی میڈیکل یونیورسٹی

★ **Congratulations**

**#1 Pakistan**  
Public Sector University

**#2 Pakistan**  
Public & Private Sector University

**#423**  
Worldwide Ranking

**#1 In SDG 5**  
Public Sector Medical University



**3 GOOD HEALTH AND WELL-BEING**  
Score 66.2  
World Rank #300

**4 QUALITY EDUCATION**  
Score 59.4  
World Rank #422

**13 CLIMATE ACTION**  
Score 39.6  
World Rank #401



**2025**

HOME LATEST ISRAEL-IRAN WAR GAZA STRIKE PAKISTAN OPINION BUSINESS IMAGES PRISM WORLD SPORT SPECIAL MAGAZINES TECH VIDEOS

**RMU wins laurels for Pakistan again**

The Newspaper's Staff Reporter | Published June 22, 2025 | Updated a day ago

LISTEN TO ARTICLE 0:00 / 2:39

JOIN OUR WHATSAPP CHANNEL

**RAWALPINDI:** Rawalpindi Medical University (RMU) once again stayed at the top in medical universities of Pakistan in Times Higher Education (THE) ranking of universities for the year 2025.

In the recently announced THE Impact Rankings 2025, which evaluated 2,526 universities from 130 countries based on their performance against the United Nations Sustainable Development Goals (SDGs), Rawalpindi Medical University (RMU) once again demonstrated its exceptional commitment to sustainable development.



*The Way Forward*



**Rawalpindi  
Medical  
University**

**RMU**

*Originating in 1974*

**RMU Postgraduate Research  
Labs Complex**



Rawalpindi, Punjab, Pakistan.  
Tel: +92-51-9330060  
**rmur.edu.pk**  
info@rmur.edu.pk

# Annexures

**ANNEXURE-I**

**SURETY BOND (Specimen)**

*(To be submitted in the college where the candidate is admitted on minimum Rs.50/- stamp paper for admission against under developed districts' seats)*

1. It is certified that Mr./Ms. \_\_\_\_\_  
S/O, D/O, \_\_\_\_\_ is a permanent  
resident of district \_\_\_\_\_.
2. I (student) solemnly declare that if admitted in MBBS/BDS against reserved seats of  
district \_\_\_\_\_, I will serve in my district for five years after  
graduation or in default I will be liable to pay Rs.5,00,000/- to the Government of the  
Punjab in addition to any other amount pledged by me at the time of admission.
3. I (father) solemnly declare that the statement made above by my son/daughter is true  
and in case of violation the candidature/admission of my son/daughter will be  
cancelled.
4. I (father) solemnly declare that after graduation, my son/daughter will serve in the  
district \_\_\_\_\_ for five years and in case of violation I will be  
liable to pay Rs.5,00,000/- to the Government of the Punjab in addition to any other  
amount pledged by him/her.

**Witness-I:**

\_\_\_\_\_  
Signature of the candidate

\_\_\_\_\_  
Name of the candidate

**Witness-II:**

\_\_\_\_\_  
Signature of the father/guardian

\_\_\_\_\_  
Name of the father / guardian

**EDUCATION VERIFICATION CERTIFICATE**  
**FOR ADMISSION IN MBBS/BDS ON**  
**UNDER-DEVELOPED DISTRICTS' SEATS**

Name of Candidate: \_\_\_\_\_

Father/Guardian Name: \_\_\_\_\_

District of Domicile: \_\_\_\_\_

CNIC # of Candidate: \_\_\_\_\_

| Sr. No. | Class/ Grade | Name of Institution | Years during which the applicant remained in the Institution | Name, Sign, and Stamp of Headmaster/ Principal of Institution |
|---------|--------------|---------------------|--|---|
| 1.      | 1 – 5        |                     |  |   |
| 2.      | 6 – 8        |                     |  |   |
| 3.      | 9 – 10       |                     |  |   |
| 4.      | 11 – 12      |                     |  |   |

Verified by District Authorities

**CEO**  
**(District Education Authority)**  
**Name & Stamp:**

**Director of Education (Colleges)**  
**Name & Stamp:**

**Deputy Commissioner (Relevant Under-Developed District)**



**ANNEXURE-III**

**CHOLISTAN CERTIFICATE**

*(To be provided on Official Letter Head of Cholistan Development Authority, Bahawalpur and to be submitted by the candidate after scanning with his/her online application)*

No. \_\_\_\_\_

Dated: \_\_\_\_\_

It is certified that antecedents reported below are correct and duly verified by our field staff:

Name of Candidate: \_\_\_\_\_

Father's Name: \_\_\_\_\_

CNIC #: \_\_\_\_\_

Resident of (Full Postal Address): \_\_\_\_\_

| Cholistani by Birth |              | Actual Residence in Cholistan |              |
|---------------------|--------------|-------------------------------|--------------|
| Verified            | Not Verified | Verified                      | Not Verified |
|                     |              |                               |              |

Remarks (if any): \_\_\_\_\_

\_\_\_\_\_

**Managing Director  
Cholistan Development Authority  
Bahawalpur**

## ANNEXURE-IV

**Merit Calculation Formula****Example – 1**

*If,*

|                                     |   |           |
|-------------------------------------|---|-----------|
| Marks obtained in SSC/Matriculation | = | 1038/1100 |
| Marks obtained in FSc/HSSC          | = | 1100/1200 |
| Marks obtained in MDCAT 2024        | = | 190/200   |

*Then,*

|                          |   |   |
|--------------------------|---|---|
| 10% of SSC/Matriculation | = | $\frac{1038}{1100} \times 1200 \times 0.10$ |
|                          | = | <b>113.24</b>                               |
| 40% of HSSC/FSc          | = | $1100 \times 0.40$                          |
|                          | = | <b>440.00</b>                               |
| 50% of MDCAT             | = | $\frac{190}{200} \times 1200 \times 0.50$   |
|                          | = | <b>570.00</b>                               |

*So,*

|                      |   |   |
|----------------------|---|---|
| Aggregate Percentage | = | $\frac{113.24 + 440.00 + 570.00}{1200} \times 100 = \mathbf{93.6033\%}$ |
|----------------------|---|---|

**Example – 2**

*If,*

|                                     |   |           |
|-------------------------------------|---|-----------|
| Marks obtained in SSC/Matriculation | = | 1038/1100 |
| Marks obtained in FSc/HSSC          | = | 1100/1200 |
| Marks obtained in MDCAT 2024        | = | 172/180   |

*Then,*

|                          |   |   |
|--------------------------|---|---|
| 10% of SSC/Matriculation | = | $\frac{1038}{1100} \times 1200 \times 0.10$ |
|                          | = | <b>113.24</b>                               |
| 40% of HSSC/FSc          | = | $1100 \times 0.40$                          |
|                          | = | <b>440.00</b>                               |
| 50% of MDCAT             | = | $\frac{172}{180} \times 1200 \times 0.50$   |
|                          | = | <b>573.33</b>                               |

|                      |   |   |
|----------------------|---|---|
| Aggregate Percentage | = | $\frac{113.24 + 440.00 + 573.33}{1200} \times 100 = \mathbf{93.8808\%}$ |
|----------------------|---|---|

ANNEXURE-V

**AFFIDAVIT (Specimen)**

*(To be submitted in the college where the candidate is admitted on minimum Rs.50/- stamp paper by a candidate previously admitted in any medical/dental institute of the country)*

I, Mr/Ms. \_\_\_\_\_ S/D/O \_\_\_\_\_  
CNIC # \_\_\_\_\_ solemnly declare that I am admitted in \_\_\_\_\_  
\_\_\_\_\_ year class of MBBS/BDS in (Name of the college), \_\_\_\_\_  
\_\_\_\_\_ (City) Session 2025-26. However, I  
am desirous of getting admission in a Government Medical/Dental Institution of the Punjab on  
merit.

I solemnly pledge that if offered admission to First Year class of a Government  
Medical/Dental Institution of the Punjab for the Session 2025-26, I will forgo my previous  
admission, any credit of examinations passed and previously paid dues.

I also declare that I have not been expelled/debarred for admission under any provision of the  
prospectus.

\_\_\_\_\_  
Signature of the candidate

\_\_\_\_\_  
Name of the candidate

\_\_\_\_\_  
Signature of the father/guardian

\_\_\_\_\_  
Name of the father / guardian

**Verification by Principal of the College**

Sign: \_\_\_\_\_

Name: \_\_\_\_\_

Official Stamp: \_\_\_\_\_

Date: \_\_\_\_\_



# ADMISSION POLICY

## Session 2025-26





GOVERNMENT OF THE PUNJAB  
SPECIALIZED HEALTHCARE &  
MEDICAL EDUCATION DEPARTMENT  
(MEDICAL EDUCATION WING)

Dated Lahore, the 22<sup>nd</sup> October, 2025



**NOTIFICATION**

**NO.SO(ME-II)2-1/2025:** Pursuant to the approval of the Government of the Punjab/ Provincial Cabinet in its 29<sup>th</sup> meeting held on 06.10.2025 the Admission Policy for admissions to the MBBS/BDS Courses for the academic session 2025-26 in public and private sector Medical and Dental Colleges in Punjab is notified hereunder:

1. University of Health Sciences (UHS), Lahore, "Admitting University", shall conduct MDCAT and Central admissions to MBBS/ BDS courses of public and private sector Medical and Dental Institutions/ Colleges in Punjab for the Session 2025-2026.
2. The merit determination formula for the Session 2025-2026 shall be as under:

|                                     |               |
|-------------------------------------|---------------|
| MDCAT                               | 50% weightage |
| F.Sc (Pre-Medical)/HSSC/ Equivalent | 40% weightage |
| Matriculation/ SSC/ Equivalent      | 10% weightage |

3. The pass percentage and validity period of MDCAT shall be as under:

| Examination | Course | Pass % | Validity Period                               |
|-------------|--------|--------|---|
| MDCAT       | MBBS   | 55     | Three years from the date of conduct of MDCAT |
|             | BDS    | 50     |   |

*\*Candidates having domicile of Punjab shall appear in the MDCAT of Punjab.*

4. The eligibility criteria for admissions shall be:
  - a. has passed the MDCAT Examination;
  - b. has obtained a Higher Secondary School Certificate (HSSC) qualification or an equivalent 12<sup>th</sup> grade qualification recognized in Pakistan (IBCC Equivalence Certificate is mandatory in that case) and having obtained minimum 65% marks therein; and
  - c. Has passed the subjects of Biology and Chemistry as mandatory and Physics or Mathematics as optional subjects in the examination of the Higher Secondary School Certificate Examination or an equivalent 12<sup>th</sup> grade qualification recognized in Pakistan.

*\*Provided that the mandatory requirement of MDCAT shall not apply to the candidates admitted on special program seat pre-defined exclusively for foreign students and on the seats reserved for Overseas (being a Pakistani citizen permanently resident in foreign country) Pakistanis, who have studied and passed HSSC 12 grade examination or equivalent from outside Pakistan. Such students shall qualify SAT-II with minimum score of 550 in each subject or a foreign MCAT examination or UCAT examination with 50% marks in each subject prescribed as stated supra in 4(c).*

5. Hafiz-e-Quran Marks:

The marks for Hifz-e-Quran shall not be granted for admission to Medical and Dental Colleges in the light of PM&DC Medical and Dental Undergraduate Education (Admissions, Curriculum And Conduct) Policy and Regulations 2023 and the decision of six membered Bench vide Order dated 04.04.2023 in Suo-Moto case.

6. Students applying for admissions shall give an order of preferences for public and private sector Medical and Dental Colleges. In case of Private sector, there shall be no



restriction on the number of colleges to be opted by a candidate. In case of public sector, the applicant has to choose all colleges in order of preference. The application shall be editable till the closing date of submission; however, the number and order of preferences cannot be changed after last date of submission of on-line application. A college, not included in the preference list of student, shall not be considered for grant of admission / up-gradation.

7. Students admitted in private sector institutions may exercise the option to forego the right of up-gradation at the time of joining an institution. The option once availed shall attain finality and shall neither be revoked nor modified at any subsequent stage.
8. The admission process shall be conducted through an on-line portal. The University of Health Sciences (UHS), Lahore shall charge a fee of Rs. 2000/- from each candidate applying for admission to public and private sector Medical & Dental Colleges in Punjab. Each candidate shall apply separately to a medical or dental program. A student having not applied to a given program shall not be entitled to admission to such program. The selected candidate shall deposit prescribed college fee within three (03) working days after the display of the merit list. The University shall prepare college-wise selection list(s) in accordance with merit-cum-preference of candidates through a fair digitalized system developed/ acquired by the University. The following procedures shall be followed:

**For Public Sector Colleges:**

- a. Candidates shall deposit prescribed colleges fee in a dedicated bank account of the University (UHS), Lahore. In case of failure to deposit the prescribed admission fee within stipulated time period, such candidates shall have no vested right of admission in that year.
- b. Only those candidates shall be considered as admitted candidates who will "join" the program by (a) depositing the prescribed fee and other dues by due date, and (b) reporting (in writing) to their respective colleges by due date.
- c. The deposited fee will be disbursed by UHS, Lahore to the concerned colleges immediately after completion of admissions in designated bank accounts of concerned colleges by the UHS, Lahore.
- d. The overseas Pakistanis if selected against the open merit seats, then they shall pay fee at par with the Pakistani students. However, if they are selected against quota seats reserved for overseas Pakistanis then they shall deposit fee in foreign currency i.e. 10,000 US Dollars per annum on self-finance basis in accordance with the PMDC Notification PF-1-C-PMDC-Notification/2024/741 dated 21-03-2025. The students admitted under the category shall complete the entire program of study under the same category. An undertaking/ affidavit/ bond shall be provided by the student to this effect
- e. The students selected against foreign quota seats shall deposit fee in foreign currency i.e. 10,000 US dollars in accordance with the PMDC Notification PF-1-C-PMDC-Notification/2024/741 dated 21-03-2025. The students admitted under the category shall complete the entire program of study under the same category. An undertaking/ affidavit/ bond shall be provided by the student to this effect.

**For Private Sector Colleges:**

- a. Upon display of name in the merit list, candidate shall deposit Rs.600,000/- (6 lacs only) within three (03) working days after the display of the merit list in the designated account of UHS, Lahore to secure admission seat offered. Failure to deposit Rs.6 lacs/ only within stipulated time (three days after



display of merit list) shall result in withdraw of admission offer and seat shall be offered to the next candidate in merit.

- b. Upon the display of the last merit list the remaining amount of admission fee shall be paid by the candidate directly at his/ her respective medical/ dental college in which he/she shall secure admission. The student shall have the right to pay the tuition fee on a quarterly, six monthly or annual basis to the college in line with the Medical and Dental Undergraduate Education (Admissions, Curriculum and Conduct) Policy and Regulations 2023.
- a. The deposited fee (Rs. 6 lacs only) will be disbursed by UHS, Lahore to the concerned colleges immediately after completion of admissions in designated bank accounts of concerned colleges by the UHS, Lahore.
- c. Candidates shall mark their Joining and give Consent for Up-gradation or Stay on the online portal of UHS. In the online Consent Form, candidates are required to indicate their choice from the following options:
  - i. Retain their allocated seat in the same college
  - OR
  - ii. Opt for up-gradation as per merit and order of preference in the subsequent selection list.

9. The cut-off dates for receipt of nominations from Federal/ Provincial Governments and other Nominating Agencies/ Authorities for respective categories of seats shall be as under:

| Program | Deadline for Nominations on Special Category seats (PTAP and IIOJK) | Deadline for Nominations against reciprocal seats only from (KPK/ Balochistan) (04 seats Balochistan; 01 seat KPK) |
|---------|---|--|
| MBBS    | 31 <sup>st</sup> December, 2025                                     | 31 <sup>st</sup> December, 2025  |
| BDS     | 30 <sup>th</sup> January, 2026                                      | 30 <sup>th</sup> January, 2026   |

\* In case of delayed nominations to extent of affecting the attendance requirement, while admission may be considered students would take classes from next academic year.

10. For all quotas excluding reciprocal seats, PTAP and IIOJK, the University of Health Sciences (UHS), Lahore shall accept applications directly from the students/ candidates of ICT, Gilgit-Baltistan, AJ&K, ex-FATA, Balochistan (both categories of ex-FATA and Balochistan seats including the HEC scholarship seats) in accordance with the prescribed criteria for the respective seats and the list of selected candidates shall be vetted by the respective Provincial Governments/ HEC/ respective competent forum etc.

#### 11. Display of merit lists:

The admissions to public and private sector Medical & Dental Colleges shall be completed as per PM&DC schedule. The admissions in public and private sector Medical and Dental Colleges shall be completed after display of three or more merit lists by the University. The vacancies in second and subsequent merit lists shall be filled through the process of up-gradation, based on merit-cum-preference.

#### 12. Number of Seats:

**A. For public sector Medical and Dental Colleges**, the admissions for the session 2025-26 shall be made on the following seats:

| Sr. No. | Category       | Number of seats |
|---------|----------------|-----------------|
| 1       | Open Merit     | 3356*           |
| 2       | Quota          | 410             |
| 3       | Over and above | 123**           |

\* 50 seats at FJIDS, Lahore subject to the approval by PMDC.

\*\*This is indicative only and may vary in line with PMDC approval.



The detail of the seat allocation for each category for the session 2025-26 is placed at **Annex-A & B**.

**B. For Private Sector Medical and Dental Colleges**, the admissions for the session 2025-26 shall be made on the following seats:

| Sr. No. | Category | Number of seats |
|---------|----------|-----------------|
| 1.      | MBBS     | 4250            |
| 2.      | BDS      | 1100            |

The detail of the seat allocation for each category for the session 2025-26 is placed at **Annex-C & D**.

- i. In private sector medical and dental colleges, upto 15% of their total annual seats may be reserved for foreign students who fulfill the eligibility as stated supra in 4(c). However, where any seat of foreign quota remains vacant due to unavailability of eligible candidates or otherwise, it shall stand transferred to open merit and the student shall be charged fee and other dues prescribed for open merit seats. An ineligible candidate shall not be admitted against such seats.
- ii. Any increase in the number of seats, whether through the expansion of existing institutions or the establishment of a new medical or dental college, subsequent to the issuance of this Admission Policy, shall not be recognized or considered in the current academic session. Such cases shall be dealt in the next academic session.

13. The criteria for admissions against the quota seats in public sector Medical & Dental Colleges is placed at **Annex-E**. In addition, following criteria shall be applicable:

- a. The candidates should fulfill the mandatory eligibility criteria as given above at Para 4.
- b. For admission against seats reserved for Overseas Pakistanis students shall qualify MDCAT or in lieu of that SAT-II with minimum score of 550 in each subject or a foreign MCAT examination or UCAT examination with 50% marks in the subjects prescribed as stated supra in 4(c).
- c. Students selected against overseas quota and foreign quota seats shall deposit fee in foreign currency i.e. US Dollars (\$ 10,000 USD per annum) in accordance with the PMDC notification PF-1-C-PMDC-Notification/2024/741 dated 21-03-2025. The students admitted under the category shall complete the entire program of study under the same category. An undertaking/bond shall be provided by the student to this effect.

14. Domicile of any district of Punjab is mandatory for admission to the following categories of seats in public sector Medical and Dental Colleges:

- a. Open merit
- b. Reserved seats for:
  - i. Disabled students;
  - ii. Cholistan;
  - iii. Under-Developed District;
  - iv. Reciprocal basis for Punjab candidates in other provinces

15. The vacant seats (seats left after cut off date of admissions as notified by PMDC) may be filled through upgradation. In case of exhausting of the eligible pool of candidates through upgradation, second chance for non-joiners (candidates whose name appeared in any of the merit list but he/she did not secure admission by deposit of fees) may be considered by the Provincial Admission Committee.



16. The Prospectus for Admission to Public sector Medical & Dental Colleges, Session 2025-26 shall be prepared by the University of Health Sciences. Lahore and shall be made available for the applicants on its website, [www.uhs.edu.pk](http://www.uhs.edu.pk).
17. The tentative schedule for commencement of classes of public and private sector Medical & Dental Colleges of Punjab shall be as follows:

| Program | Commencement of classes*               |
|---------|--|
| MBBS    | Monday, 2 <sup>nd</sup> February, 2026 |
| BDS     | Monday, 2 <sup>nd</sup> March, 2026    |

*\*Subject to any change from PMDC.*

18. A Provincial Admission Committee, comprising the Vice Chancellors of all Public sector Medical Universities in Punjab, shall vet the selection list(s) before public display. The Secretary, SHC & ME Department shall be the Chairman of the said Committee.
19. In order to implement the admission policy for MBBS/BDS programs smoothly and to complete admission process in fair, transparent and efficient manner, the SHC&ME Department through Provincial Admission Committee is authorized as under:
- To pass directions and taking decisions for admission process from time to time within the legal and notified parameters.
  - Issuing timelines/cut off dates for different steps of admission process and commencement of classes in accordance with PMDC guidelines/notifications.
  - To adopt and implement notifications, guidelines of PMDC issued from time to time.

**SECRETARY  
GOVERNMENT OF THE PUNJAB  
SPECIALIZED HEALTHCARE &  
MEDICAL EDUCATION DEPARTMENT**

**NO. & DATE EVEN**

Copy is forwarded for information & necessary action to the:

- Minister for SHC & ME Department.
- Secretary, Ministry of National Health Services, Regulations and Coordination, Islamabad.
- Secretary, Ministry of Economic Affairs Division, Islamabad.
- President, Pakistan Medical and Dental Council, Islamabad.
- Principal Secretary to Governor Punjab.
- Principal Secretary to Chief Minister, Punjab.
- Secretary, Health Department, Government of Khyber Pakhtunkhwa.
- Secretary, Health Department, Government of Balochistan.
- Secretary, Health Department, Government of Gilgit-Baltistan.
- Secretary, Health Department, Azad Govt. of State of Jammu & Kashmir, Muzaffarabad.
- Chairman, Higher Education Commission, Islamabad.
- All Vice Chancellors of public sector Medical Universities in Punjab.
- All Principals of public and private sector Medical and Dental Colleges in Punjab.
- Director, IT, SHC & ME Department with the request to upload on the official website.
- PSO to Secretary, SHC & ME Department.
- PS to Special Secretary (D&R) & (Ops), SHC&ME Department.
- PA to Additional Secretary (ME), SHC & ME Department.
- PAs to Additional Secretaries (Tech., Admin, Estab., Dev., & Proc.), SHC&ME Department.

**(OSAMA JAVED)  
SECTION OFFICER (ME-II)**



# Annex-A

## Seat Allocation for Session 2025-2026

| Sr. No                                | College/Institute                                    | Open Merit | Reserved<br>(To be filled by UHS except reciprocal seats for KPK & Balochistan) (01 seat KPK, 04 seats Balochistan) |           |                           |                     |         |                    |                  |                                  |                       |     |                                   | Total |
|---------------------------------------|--|------------|---|-----------|---------------------------|---------------------|---------|--------------------|------------------|----------------------------------|-----------------------|-----|-----------------------------------|-------|
|                                       |  |            | Students with Disabilities  | Cholistan | Under Developed Districts | Overseas Pakistanis | Ex-FATA | Azad Jammu Kashmir | Gilgit-Baltistan | Reciprocal for KPK & Balochistan | Good will Balochistan | ICT | HEC Scholar Ex-FATA & Balochistan |       |
|                                       |  |            |   |           |                           |                     |         |                    |                  |                                  |                       |     |                                   |       |
| Medical Colleges (MBBS Seats)         |  |            |   |           |                           |                     |         |                    |                  |                                  |                       |     |                                   |       |
| 1                                     | King Edward Medical College, Lahore                  | 313        | 2   | -         | -                         | 4                   | -       | 1                  | 3                | -                                | -                     | 2   | -                                 | 325   |
| 2                                     | Allama Iqbal Medical College, Lahore                 | 314        | 2   | -         | -                         | 4                   | -       | 1                  | 3                | -                                | -                     | 1   | -                                 | 325   |
| 3                                     | Nishtar Medical College, Multan                      | 268        | 2   | -         | 18                        | 4                   | -       | 3                  | 3                | 1 (KPK)                          | -                     | 1   | -                                 | 300   |
| 4                                     | Fatima Jinnah Medical College, Lahore                | 284        | 2   | -         | -                         | 4                   | -       | 3                  | 3                | 1 (Balochistan)                  | 2                     | 1   | -                                 | 300   |
| 5                                     | Services Institute of Medical Sciences, Lahore       | 211        | 2   | -         | -                         | 2                   | -       | 1                  | 2                | -                                | -                     | 2   | -                                 | 220   |
| 6                                     | Punjab Medical College, Faisalabad                   | 270        | 2   | -         | 10                        | 4                   | 4       | 3                  | 3                | 1 (Balochistan)                  | 2                     | 1   | -                                 | 300   |
| 7                                     | Rawalpindi Medical College, Rawalpindi               | 325        | 2   | -         | -                         | 4                   | 4       | 4                  | 7                | 1 (Balochistan)                  | 2                     | 1   | -                                 | 350   |
| 8                                     | Quaid-e-Azam Medical College, Bahawalpur             | 297        | 2   | -         | 6                         | 4                   | -       | 4                  | 8                | 1 (Balochistan)                  | 2                     | 1   | -                                 | 325   |
| 9                                     | Sheikh Zayed Medical College, Rahim Yar Khan         | 130        | 2   | 1         | 15                        | 3                   | -       | 2                  | 3                | -                                | 2                     | 2   | -                                 | 160   |
| 10                                    | Sargodha Medical College, Sargodha                   | 95         | 1   | -         | -                         | 5                   | -       | 2                  | 3                | -                                | 2                     | 2   | 10                                | 120   |
| 11                                    | Nawaz Sharif Medical College, Gujrat                 | 49         | -   | -         | -                         | 2                   | -       | 1                  | 1                | -                                | -                     | 2   | 6                                 | 61    |
| 12                                    | Sahiwal Medical College, Sahiwal                     | 91         | -   | -         | -                         | 5                   | 4       | 2                  | 4                | -                                | 2                     | 2   | 10                                | 120   |
| 13                                    | Gujranwala Medical College, Gujranwala               | 91         | -   | -         | -                         | 5                   | 4       | 2                  | 4                | -                                | 2                     | 2   | 10                                | 120   |
| 14                                    | D. G. Medical College, Dera Ghazi Khan               | 85         | -   | -         | 5                         | 5                   | 5       | 3                  | 3                | -                                | 2                     | 2   | 10                                | 120   |
| 15                                    | Khawaja Muhammad Safdar Medical College, Sialkot     | 95         | -   | -         | -                         | 5                   | -       | 3                  | 3                | -                                | 2                     | 2   | 10                                | 120   |
| 16                                    | Ameer-ud-Din Medical College, Lahore                 | 104        | -   | -         | -                         | 2                   | -       | 1                  | 2                | -                                | -                     | 1   | -                                 | 110   |
| 17                                    | Narawal Medical College, Narawal                     | 99         | -   | -         | -                         | -                   | -       | -                  | -                | -                                | -                     | 1   | -                                 | 100   |
| Total                                 |  | 3121       | 19  | 1         | 54                        | 62                  | 21      | 36                 | 55               | 5                                | 20                    | 26  | 56                                | 3476  |
| Dental Colleges (BDS Seats)           |  |            |   |           |                           |                     |         |                    |                  |                                  |                       |     |                                   |       |
| 1                                     | de Montmorency College of Dentistry, Lahore          | 96         | 1   | -         | 6                         | 2                   | -       | 1                  | 2                | -                                | -                     | 2   | -                                 | 110   |
| 2                                     | Nishtar Institute Dentistry, Multan                  | 40         | -   | -         | 6                         | 1                   | 4       | 1                  | 2                | -                                | -                     | 1   | 10                                | 65    |
| 3                                     | Dental Institute, Punjab Medical College, Faisalabad | 49         | -   | -         | -                         | 1                   | 2       | 1                  | 1                | -                                | -                     | 1   | 10                                | 65    |
| 4                                     | * Fatima Jinnah Institute of Dental Sciences, Lahore | 50         | *   | -         | -                         | -                   | -       | -                  | -                | -                                | -                     | -   | -                                 | 50*   |
| Total                                 |  | 235        | 1   | 0         | 12                        | 4                   | 6       | 3                  | 5                | 0                                | 0                     | 4   | 20                                | 290   |
| *subject to the approval by the PM&DC |  |            |   |           |                           |                     |         |                    |                  |                                  |                       |     |                                   |       |
| Grand Total                           |  | 3356       | 20  | 1         | 66                        | 66                  | 27      | 39                 | 60               | 5                                | 20                    | 30  | 76                                | 3766  |

## **Annex-B**

| <b>Admission to MBBS/ BDS course against "Over and above seats / Foreign Quota Seats" (PTAP/ IIOJK)" for session 2025-26</b> |  |                   |                    |
|--|--|-------------------|--------------------|
| <b>Sr. No.</b>   | <b>College/ Institute</b>                          | <b>PTAP seats</b> | <b>IIOJK seats</b> |
| 1  | King Edward Medical College, Lahore                | 5                 | 2                  |
| 2  | Allama Iqbal Medical College, Lahore               | 5                 | 2                  |
| 3  | Nishtar Medical College, Multan                    | 5                 | 3                  |
| 4  | Fatima Jinnah Medical College, Lahore              | 5                 | 2                  |
| 5  | Services Institute of Medical Sciences, Lahore     | 5                 | 2                  |
| 6  | Punjab Medical College, Faisalabad                 | 5                 | 4                  |
| 7  | Rawalpindi Medical College, Rawalpindi             | 5                 | 5                  |
| 8  | Quaid-e-Azam Medical College, Bahawalpur           | 7                 | 4                  |
| 9  | Sheikh Zayed Medical College, Rahim Yar Khan       | 5                 | 4                  |
| 10   | Sargodha Medical College, Sargodha                 | 4                 | 3                  |
| 11   | Nawaz Sharif Medical College, Gujrat               | 3                 | 3                  |
| 12   | Sahiwal Medical College, Sahiwal                   | 5                 | 2                  |
| 13   | Gujranwala Medical College, Gujranwala             | 5                 | 2                  |
| 14   | D. G. Medical College, Dera Ghazi Khan             | 0                 | 0                  |
| 15   | Khawaja Muhammad Safdar Medical College, Sialkot   | 4                 | 0                  |
| 16   | Ameer-ud-Din Medical College, Lahore               | 4                 | 0                  |
| 17   | Narowal Medical College, Narowal                   | 0                 | 0                  |
| 18   | de' Montmorency College of Dentistry, Lahore       | 5                 | 0                  |
| 19   | Nishtar Institute of Dentistry, Multan             | 5                 | 0                  |
| 20   | Dental Section, Punjab Medical College, Faisalabad | 3                 | 0                  |
|  | <b>Total</b>                                       | <b>85</b>         | <b>38</b>          |

*\* May vary subject to the approval of PMDC.*



**Annex-C****(PRIVATE SECTOR MBBS SEATS)**

| <b>Sr#</b> | <b>College Name</b>   | <b>Total Seats</b> |
|------------|---|--------------------|
| 1          | Akhtar Saeed Medical College, Rawalpindi  | 100                |
| 2          | Shalamar Medical & Dental College, Lahore   | 150                |
| 3          | Sharif Medical & Dental College, Lahore   | 150                |
| 4          | Lahore Medical & Dental College, Lahore   | 150                |
| 5          | Rashid Latif Medical College, Lahore  | 150                |
| 6          | Akhtar Saeed Medical & Dental College, Lahore   | 150                |
| 7          | FMH College of Medicine & Dentistry, Lahore   | 150                |
| 8          | Al-Aleem Medical College, Lahore  | 100                |
| 9          | RLKU Medical & Dental College, Lahore   | 100                |
| 10         | Central Park Medical College, Lahore  | 150                |
| 11         | Rahbar Medical & Dental College, Lahore   | 150                |
| 12         | University College of Medicine & Dentistry, Lahore (University of Lahore)                   | 150                |
| 13         | Azra Naheed Medical College (Superior University), Lahore                                   | 150                |
| 14         | Continental Medical College, Lahore   | 100                |
| 15         | Abu Umara Medical & Dental College, Lahore  | 100                |
| 16         | Avicenna Medical College, Lahore  | 150                |
| 17         | Bakhtawar Amin Medical & Dental College, Multan   | 150                |
| 18         | M. Islam Medical College, Gujranwala  | 150                |
| 19         | Aziz Fatima Medical & Dental College, Faisalabad  | 150                |
| 20         | Sialkot Medical College, Sialkot  | 100                |
| 21         | University Medical & Dental College, Faisalabad (For Women Only) (University of Faisalabad) | 150                |
| 22         | Multan Medical & Dental College, Multan   | 150                |
| 23         | Niazi Medical & Dental College, Sargodha  | 150                |
| 24         | Pak Red Crescent Medical & Dental College, Kasur  | 100                |
| 25         | Rai Medical College, Sargodha   | 100                |
| 26         | Sahara Medical College, Narowal   | 150                |
| 27         | Shahida Islam Medical College, Lodhran  | 150                |
| 28         | Independent Medical College, Faisalabad   | 100                |
| 29         | Islam Medical College, Sialkot  | 150                |
| 30         | Amna Inayat Medical College, Sheikhpura   | 100                |
| 31         | Abwa Medical College, Faisalabad  | 150                |
| 32         | Watim Medical College, Rawalpindi   | 100                |

|              |             |
|--------------|-------------|
| <b>Total</b> | <b>4250</b> |
|--------------|-------------|





**Annex-D****(PRIAVTE BDS SEATS)**

| <b>Sr#</b> | <b>College Name</b>   | <b>Total Seats</b> |
|------------|---|--------------------|
| 1          | Avicenna Dental College, Lahore   | 50                 |
| 2          | Azra Naheed Dental College, Lahore  | 50                 |
| 3          | Dental College, Bakhtawar Amin Medical & Dental College, Multan               | 75                 |
| 4          | Dental College, Niazi Medical & Dental College, Sargodha                      | 50                 |
| 5          | Dental College, University College of Medicine & Dentistry, Lahore            | 75                 |
| 6          | Dental Section, Akhtar Saeed Medical & Dental College, Lahore                 | 75                 |
| 7          | Dental Section, FMH College of Medicine & Dentistry, Lahore                   | 75                 |
| 8          | Dental Section, Lahore Medical & Dental College, Lahore                       | 75                 |
| 9          | Dental Section, Multan Medical & Dental College, Multan                       | 50                 |
| 10         | Dental Section, Sharif Medical & Dental College, Lahore                       | 50                 |
| 11         | Dental Section, University Medical & Dental College, Faisalabad (Female Only) | 50                 |
| 12         | Faryal Dental College, Sheikhpura   | 50                 |
| 13         | Islam Dental College, Sialkot   | 50                 |
| 14         | Margalla Institute of Health Sciences, Rawalpindi                             | 75                 |
| 15         | Rahbar College of Dentistry, Lahore   | 50                 |
| 16         | Rashid Latif Dental College, Lahore   | 75                 |
| 17         | Shahida Islam Dental College, Lodhran   | 75                 |
| 18         | Watim Dental College, Rawalpindi  | 50                 |

|              |             |
|--------------|-------------|
| <b>Total</b> | <b>1100</b> |
|--------------|-------------|



## **ANNEX-E**

### **ELIGIBILITY CRITERIA FOR ADMISSIONS AGAINST QUOTA SEATS:**

#### **1. DISABILITY QUOTA:**

- a. The candidate must have fulfilled the mandatory eligibility criteria as stipulated by the Pakistan Medical and Dental Council.
- b. The candidate must have domicile of Punjab.
- c. The candidate shall have to attach a certificate from a government certified specialist about the nature of his/her disability. Such certificate, however, will only make him/her eligible to apply against the reserved seats.
- d. A Medical Board constituted by the Vice Chancellor of the University shall make final decision about the eligibility of the candidate for admission against the reserved seats.
- e. The Medical Board shall consist of experts who will examine the candidate for physical disability, visual disability and hearing disability.
- f. Disability for the purpose of admission to medical and dental institutions is defined as "a physical impairment that has a substantial and permanent adverse effect on candidate's ability to carry out normal day-to-day activities and puts him/her at disadvantage as compared to a normal person for acquiring education before entering a medical or dental institution. However, the person is, otherwise, capable of completing his/her medical or dental education and performing his/her duties satisfactorily as a medical or dental practitioner later on. Here:
  - *'substantial' means neither minor nor severe; a person with minor or severe disability ineligible.*
  - *'permanent' means that the effect of the impairment is likely to last for the rest of the person's life*
  - *'normal day-to-day activities' include mobility, manual dexterity, speech, hearing, seeing, understanding danger, and memory.*
- g. The threshold of disability will be judged by the Medical Board, according to a pre-defined, structured criterion.
- h. The Merit List of disabled candidates shall be finalized on the basis of *inter se* merit.
- i. The decision of the Medical Board shall be final.



## 2. UNDER-DEVELOPED DISTRICT

- i. The candidate must have fulfilled the mandatory eligibility criteria as stipulated by the Pakistan Medical and Dental Council.
  - ii. The candidate must have a domicile of the same District/ Area.
  - iii. The candidate must have studied, from class one to twelve, from the same district. He/she shall have to submit original certificates from Head Masters/ Principals of the concerned institutions where he/she has studied from class one to twelve. These certificates should be duly verified by the concerned EDO (District Education Authority) and Director of Education (Colleges), and countersigned by the Deputy Commissioner (DC) of the same district.
  - iv. Candidates belonging to those tribal areas where there are no high schools or colleges available for the facility for teaching science subjects does not exist, they must have obtained their education from Class-1 to Class-12 from the district in which their respective tribal area falls and have passed their SSC and HSSC examinations from the relevant Board of Intermediate and Secondary Education.
  - v. The candidates from these areas can also apply against open merit seats. These reserved seats will be in addition to any number of candidates being admitted on open merit from these districts. The candidates from each of the above six districts, admitted or not admitted on open merit, can compete within their districts for reserved seats.
  - vi. The merit list of candidates of under-developed districts will be displayed on district basis after ascertaining merit from amongst the candidates of the specific district subject to fulfillment of all other requirements and after verification of their documents from the concerned authorities.
- 
- vii. Students admitted against these reserved seats from under-developed districts will be required to submit a Surety Bond at their respective college after admission on stamp paper duly attested for amount of Rs. 500,000/- and with an undertaking that he/she shall serve in his/her district of domicile for at least five years or in default thereof pay Rs. Five Lac in lump sum to the Government of the Punjab.
  - a) In case of Muzafargarh/ Kot addu, students of both districts shall be eligible to compete on these seats. Domicile and educational requirements as stated above shall apply mutatis mutandis.



| Sr. No.     | District     | NMC                       | QAMC | PMC | SZMC                      | DCD | NID                    | DGMC                   | Total |     |
|-------------|--------------|---------------------------|------|-----|---------------------------|-----|------------------------|------------------------|-------|-----|
|             |              |                           |      |     |                           |     |                        |                        | MBBS  | BDS |
| 1           | DG Khan      | 4<br>(03 for Tribal area) | 1    | -   | 2<br>(For Tribal Area)    | 1   | 1<br>(For Tribal Area) | 3<br>(For Tribal Area) | 10    | 2   |
| 2           | Muzaffargarh | 4                         | 1    | -   | 3                         | 1   | -                      | -                      | 8     | 1   |
| 3           | Rajanpur     | 4<br>(02 for Tribal Area) | 1    | -   | 2<br>(01 for Tribal Area) | 1   | 1<br>(For Tribal Area) | 2<br>(For Tribal Area) | 9     | 2   |
| 4           | Lodhran      | 4                         | 1    | -   | 2                         | 1   | 1                      | -                      | 7     | 2   |
| 5           | Bhakkar      | -                         | 1    | 5   | 2                         | 1   | 1                      | -                      | 8     | 2   |
| 6           | Layyah       | -                         | 1    | 5   | 2                         | 1   | 1                      | -                      | 8     | 2   |
| 7           | Mianwali     | 2                         | -    | -   | 2                         | -   | 1                      | -                      | 4     | 1   |
| Total       |              | 18                        | 6    | 10  | 15                        | 6   | 6                      | 5                      | 54    | 12  |
| Grant Total |              |                           |      |     |                           |     |                        |                        | 66    |     |

### 3. CHOLISTAN SEAT

The Punjab Government approved reservation of one (01) seat for MBBS course (w.e.f. session 2010-11) for Cholistani students at Sheikh Zayed Medical College, Rahim Yar Khan, out of its current allocation on open merit basis with the following criteria:

- The candidate must have fulfilled the mandatory eligibility criteria as stipulated by the Pakistan Medical and Dental Council.
- The candidate has studied and passed HSSC from any of the districts Bahawalnagar, Bahawalpur or Rahim Yar Khan.
- The candidate must be Cholistani by birth and should have actual residence in Cholistan, as verified by Cholistan Development Authority. He/she shall have to provide a certificate with the application issued by the Cholistan Development Authority in this regard as per specimen provided in the Prospectus.

### 4. ICT/ AJK/GB/EX-FATA/BALUCHISTAN AND EX-FATA AND BALUCHISTAN (HEC SCHOLARSHIP) SEATS:

- For all quotas excluding reciprocal seats, PTAP and IIOJK, the University of Health Sciences (UHS), Lahore shall accept applications directly from the students/ candidates of ICT, Gilgit-Baltistan, AJ&K, ex-FATA, Balochistan (both categories of ex-FATA and Balochistan seats including the HEC scholarship seats) in accordance with the prescribed criteria for the respective seats and the list of selected candidates

shall be vetted by the respective Provincial Governments/ HEC/ respective competent forum etc. UHS shall invite applications through public advertisement.

- b) The candidates must fulfill the mandatory PMDC eligibility criteria.
- c) The candidates must have domicile of respective category.

#### **5. FOREIGN STUDENTS UNDER TECHNICAL ASSISTANCE PROGRAM**

- a) The applicants seeking admission to medical/dental institutions of the Punjab under this category should submit their applications through their own governments/embassies to the Government of Pakistan (Economic Affairs Division, Islamabad) which will make necessary selection and allocation on the basis of Merit, Choice and Availability of seats.
- b) The nominations against these seats, shall be communicated to the Specialized Healthcare and Medical Education Department, Government of the Punjab, by Economic Affairs Division, Islamabad for onwards transmission to the concerned institutions.
- c) Applications submitted directly to the University or to the Government of the Punjab, shall not be entertained.

#### **6. OVERSEAS QUOTA**

- a) The candidate must fall under the category of "foreign students" as per PM&DC Regulations.
- b) The candidate must hold a permanent foreign nationality or is an Overseas (being a Pakistani citizen permanently resident in foreign country) Pakistani, and who has studied and passed HSSC 12<sup>th</sup> grade examination or equivalent from outside Pakistan and is a resident of a foreign country at the time of applying for admission and possess a certificate from the institution last attended to this effect.
- c) The candidate seeking admission on these seats must fulfill the eligibility criteria as stipulated by the Pakistan Medical and Dental Council.



## 7. RECIPROCAL SEATS:

### Admission of Punjab domiciled students in other Provinces

| University/ College   | Seats     |
|---|-----------|
| Bolan Medical College, Quetta, Balochistan                    | 04        |
| Khyber Medical College, Peshawar, KPK                         | 01        |
| Mohtarma Benazir Bhutto Shaheed Medical College, Mirpur, AJ&K | 03        |
| Azad Jammu Kashmir Medical College, Muzaffarabad, AJ&K        | 03        |
| Poonch Medical College, Rawlakot, AJ&K                        | 03        |
| <b>Total</b>  | <b>14</b> |

**Fourteen (14)** students having domicile of Punjab will be admitted in medical colleges in provinces of Balochistan and KPK and the State of Azad Jammu and Kashmir. The candidates who are eligible to apply on open merit seats can also opt for reciprocal seats. The admission shall be carried out on merit like Open Merit Seats.



## Rawalpindi Medical University, Rawalpindi



[www.rmur.edu.pk](http://www.rmur.edu.pk)



[info@rmur.edu.pk](mailto:info@rmur.edu.pk)



+92-51-9330060



Tipu Road, Rawalpindi.