

# BENAZIR BHUTTO HOSPITAL RAWALPINDI



## ANNUAL REPORT 2024

## CONTENTS

- Introduction Benazir Bhutto Hospital, Rawalpindi
- Mission Statement
- Departments
- Data 2024
- Annual Statistics A&E Department 2024
- Total Patients Seen
- Admissions
- Deliveries
- Dialysis
- Laboratory Tests
- X-rays
- Ultrasounds
- CT Scan
- Mammography
- ECG (Electrocardiography)
- Echocardiography
- Endoscopy
- Physiotherapy
- Mortality
- Surgeries (Major & Minor)
- Dental Procedures
- ALOS/BOR
- Bar Diagrams



# BENAZIR BHUTTO HOSPITAL, RAWALPINDI

## Introduction

### Location

Benazir Bhutto Hospital is a tertiary care teaching hospital affiliated with Rawalpindi Medical University, Rawalpindi. It is located on Murree road, near Chandni Chowk and Rawal Road Rawalpindi.

### History

Name	Starting Year	Beds Strength
DHQ Hospital Rawalpindi	1957	150
Central Govt. Hospital, Rawalpindi	1960	250
Rawalpindi General Hospital Rawalpindi	1980	450
	1999	618
Benazir Bhutto Hospital, Rawalpindi	2009	739
	2018	748
	2023	968
	2024	968

### Area (Kanal / Square Feet)

- Total Land = 176 Kanals (957440 Sqft)
- Covered Area = 62.31 Kanals (338936 Sqft)



**BENAZIR BHUTTO  
HOSPITAL**  
RAWALPINDI



# **MISSION STATEMENT**

**Health For All, Cost  
Effective in an  
Effective ,Efficient  
and Comfortable  
Environment**

## BENAZIR BHUTTO HOSPITAL, RAWALPINDI DEPARTMENTS

- **Medical and Allied**

1. Medical Unit-I
2. Medical Unit-II
3. Pediatrics
4. Cardiology
5. Psychiatry
6. Dermatology

- **Surgical and Allied**

1. Surgical Unit-I
2. Surgical Unit-II
3. Orthopedics
4. Gynecology / Obstetrics
5. Urology / Nephrology
6. ENT (Ear Nose & Throat)
7. Ophthalmology (Eye)
8. Dental

- **Others**

1. Anesthesia
2. Radiology and Imaging
3. Pathology



**BENAZIR BHUTTO HOSPITAL, RAWALPINDI****DATA 2024****ROUTINE ACTIVITIES**

<b>Services</b>	<b>Total</b>
Emergency Patients	672297
Retained at Emergency	74178
OPD Patients	827270
Physiotherapy OPD	3727
Admissions	62484
Dialysis	8611
Total Operations Major = 13591 Minor = 53245	66836
Deaths	6573
Deliveries	6331
C-Sections	4896
Lab. Tests	1548573
X-rays	158957
Ultrasound	80618
CT Scan	11251
ECG	56021
Echo Cardiography	6745
Endoscopy	2319
ETT	10
Dental Procedures	6326
Mammography	387

**BENAZIR BHUTTO HOSPITAL, RAWALPINDI  
ANNUAL STATISTICS A&E DEPARTMENT 2024**

Indicator	Qty
Patient Seen	672297
Retained	74178
Surgeries Major = 7231 Minor = 3531	10762
CT Scan	4896
Admission	49229
Deaths	840
Deliveries	3753
C –Sections	4375
X-rays	102324
Ultrasound	20524
ECG	48443
MLC	3835
Post-mortem	140
Dog Bite	4626
Snake Bite	251
Burns	3499
RTA	18563



**BENAZIR BHUTTO HOSPITAL, RAWALPINDI**  
**OUT PATIENT & EMERGENCY DEPARTMENT STATISTICS 2024**

Sr. No.	Specialty	Male								Female								G. Total
		<1 Month	1-2 Month	3-5 Month	6-12 Month	1-4 Year	5-14 Year	15-49 Year	50+ Year	<1 Month	1-2 Month	3-5 Month	6-12 Month	1-4 Year	5-14 Year	15-49 Year	50+ Year	
1	Medicine	44	56	43	120	1304	6436	113501	42486	93	39	43	86	1061	5766	116336	40990	<b>328404</b>
2	Surgery	60	61	58	82	395	1251	31965	<b>8356</b>	9	12	27	28	235	1183	31092	7288	<b>82102</b>
3	Pediatrics	694	757	928	1774	5959	36516	0	<b>0</b>	666	650	811	1515	5083	32736	0	0	<b>88089</b>
4	Eye	5	17	7	30	169	833	4998	<b>2663</b>	11	8	14	24	120	852	5995	3027	<b>18773</b>
5	ENT	8	17	17	70	447	1824	7859	<b>2588</b>	8	14	31	66	360	1613	10340	2378	<b>27640</b>
6	Orthopedics	148	168	132	105	931	3033	17294	<b>5562</b>	59	53	68	76	731	1272	12564	5165	<b>47361</b>
7	Psychiatry	0	3	0	3	52	722	12926	<b>5128</b>	0	2	1	4	19	474	11735	5055	<b>36124</b>
8	Dental	1	3	2	8	63	832	6737	<b>2490</b>	1	4	2	6	67	1018	8627	2414	<b>22275</b>
9	Skin	13	37	75	129	1655	1945	11838	<b>4627</b>	27	34	53	127	1486	2064	14336	4784	<b>43230</b>
10	Gynae/Obs	0	0	0	0	0	0	0	<b>0</b>	0	0	0	5	19	239	93181	1966	<b>95410</b>
11	Cardiology	0	1	0	1	9	16	688	<b>872</b>	0	0	0	1	3	22	1011	891	<b>3515</b>
12	Urology	3	9	17	22	155	669	12269	<b>8822</b>	33	3	5	2	69	450	7963	3856	<b>34347</b>
13	<b>Total</b>	976	1129	1279	2344	11139	54077	220075	<b>83594</b>	907	819	1055	1940	9253	47689	313180	77814	<b>827270</b>
14	<b>A&amp; E Department</b>	6566	3074	3923	6526	22364	37375	228889	<b>68548</b>	5018	2440	3186	5317	17090	23893	184946	53055	<b>672297</b>



**ADMISSIONS 2024: BBH RAWALPINDI.**

<b>Month</b>	<b>FROM OPD</b>	<b>FROM A&amp;E</b>	<b>TOTAL</b>
<b>Jan</b>	1198	5714	<b>6912</b>
<b>Feb</b>	1099	4991	<b>6090</b>
<b>Mar</b>	1104	4521	<b>5625</b>
<b>Apr</b>	1003	3675	<b>4678</b>
<b>May</b>	1305	4175	<b>5480</b>
<b>Jun</b>	859	4023	<b>4882</b>
<b>Jul</b>	1141	3786	<b>4927</b>
<b>Aug</b>	1230	3670	<b>4900</b>
<b>Sep</b>	1041	3806	<b>4847</b>
<b>Oct</b>	1097	4303	<b>5400</b>
<b>Nov</b>	1069	3521	<b>4590</b>
<b>Dec</b>	1109	3044	<b>4153</b>
<b>Grand Total</b>	<b>13255</b>	<b>49229</b>	<b>62484</b>

## Department Wise OPD Admissions 2024

Sr. No.	Department	Male	Female	Total
1	CARDIOLOGY	41	64	105
2	DERMATOLOGY	117	98	215
3	ENT	497	434	931
4	EYE	323	290	613
5	GASTRO & LIVER CLINIC	7	4	11
6	GYNAE	9	2870	2879
7	MEDICAL UNIT I	87	97	183
8	MEDICAL UNIT II	121	106	227
9	OFFICERS WARD	5	2	7
10	ORTHOPAEDIC	1844	702	2546
11	PEDIATRIC DEPT.	842	705	1545
12	PSYCHIATRY	116	108	224
13	SURGICAL UNIT I	431	533	964
14	SURGICAL UNIT II	678	810	1488
15	UROLOGY/DIALYSIS	901	413	1310
<b>G. Total</b>		<b>6019</b>	<b>7236</b>	<b>13252</b>

## DELIVERIES REPORT 2024 : BBH, RAWALPINDI

Month	Vaginal			C- Section LSCS		Vacuum/ Forceps Delivery		Total	Grand Total
	A&E	Labour Room	Total	A&E	Labour Room	A&E	Labour Room		
Jan	478	402	880	594	77	0	0	671	1551
Feb	436	319	755	514	55	1	0	570	1325
Mar	378	225	603	436	55	0	0	491	1094
Apr	258	221	479	372	29	0	0	401	880
May	254	169	423	290	20	0	0	310	733
Jun	240	196	436	307	42	1	0	350	786
Jul	265	164	429	348	46	0	0	394	823
Aug	313	183	496	350	28	1	0	379	875
Sep	296	152	448	295	41	0	0	336	784
Oct	297	167	464	269	49	0	0	318	782
Nov	267	203	470	319	41	0	0	360	830
Dec	268	177	445	281	38	0	0	319	764
<b>Total</b>	<b>3750</b>	<b>2578</b>	<b>6328</b>	<b>4375</b>	<b>521</b>	<b>3</b>	<b>0</b>	<b>4899</b>	<b>11227</b>

**DIALYSIS REPORT 2024 : BBH RAWALPINDI**

<b>Month</b>	<b>Male</b>	<b>Female</b>	<b>Total Number of Dialysis Performed</b>
<b>Jan</b>	391	317	<b>708</b>
<b>Feb</b>	390	235	<b>625</b>
<b>Mar</b>	446	201	<b>647</b>
<b>Apr</b>	391	217	<b>608</b>
<b>May</b>	427	279	<b>706</b>
<b>Jun</b>	493	299	<b>792</b>
<b>Jul</b>	472	362	<b>834</b>
<b>Aug</b>	471	345	<b>816</b>
<b>Sep</b>	437	306	<b>743</b>
<b>Oct</b>	459	292	<b>751</b>
<b>Nov</b>	421	246	<b>667</b>
<b>Dec</b>	436	278	<b>714</b>
<b>Grand Total</b>	<b>5234</b>	<b>3377</b>	<b>8611</b>

## LABORATORY TESTS REPORT 2024 : BBH RAWALPINDI

Month	OPD			Indoor	A&E	Filter Clinic	Grand Total
	Free	Paid	Total				
Jan-24	7461	16629	<b>24090</b>	76916	52228	4764	<b>157998</b>
Feb-24	7594	18871	<b>26465</b>	64831	47452	2812	<b>141560</b>
Mar-24	8220	18711	<b>26931</b>	59381	43743	6013	<b>136068</b>
Apr-24	10669	21562	<b>32231</b>	50071	43418	4100	<b>129820</b>
May-24	14096	27847	<b>41943</b>	57790	46589	4563	<b>150885</b>
Jun-24	7894	15099	<b>22993</b>	41535	38778	2055	<b>105361</b>
Jul-24	10937	21833	<b>32770</b>	50427	40529	1567	<b>125293</b>
Aug-24	12744	24840	<b>37584</b>	57680	42118	3807	<b>141189</b>
Sep-24	12482	22822	<b>35304</b>	55848	39418	3893	<b>134463</b>
Oct-24	10308	20326	<b>30634</b>	52020	31824	3334	<b>117812</b>
Nov-24	11953	21125	<b>33078</b>	55010	27206	2938	<b>118232</b>
Dec-24	11167	17936	<b>29103</b>	37476	20409	2904	<b>89892</b>
<b>Total</b>	<b>125525</b>	<b>247601</b>	<b>373126</b>	<b>658985</b>	<b>473712</b>	<b>42750</b>	<b>1548573</b>

**X-RAYS REPORT 2024 : BBH RAWALPINDI**

Month	OPD			Indoor	A&E	Grand Total
	Free	Paid	Total			
<b>Jan</b>	1753	2573	<b>4326</b>	1906	8310	<b>14542</b>
<b>Feb</b>	78	3291	<b>3369</b>	1244	8244	<b>12857</b>
<b>Mar</b>	2147	2856	<b>5003</b>	847	8850	<b>14700</b>
<b>Apr</b>	379	3380	<b>3759</b>	1327	8463	<b>13549</b>
<b>May</b>	450	3178	<b>3628</b>	1542	9476	<b>14646</b>
<b>Jun</b>	244	1850	<b>2094</b>	1151	9472	<b>12717</b>
<b>Jul</b>	1773	2397	<b>4170</b>	1356	9871	<b>15397</b>
<b>Aug</b>	408	2506	<b>2914</b>	1365	9221	<b>13500</b>
<b>Sep</b>	436	2241	<b>2677</b>	1237	7665	<b>11579</b>
<b>Oct</b>	407	2397	<b>2804</b>	1836	7324	<b>11964</b>
<b>Nov</b>	429	2405	<b>2834</b>	1296	7338	<b>11468</b>
<b>Dec</b>	437	2307	<b>2744</b>	1204	8090	<b>12038</b>
<b>Total</b>	<b>8941</b>	<b>31381</b>	<b>40322</b>	<b>16311</b>	<b>102324</b>	<b>158957</b>



## ULTRASOUND REPORT 2024 : BBH RAWALPINDI

Month	OPD	GYNAE OPD	INDOOR	A&E	DOPPLER (OPD + Indoor)		Filter Clinic	TOTAL
Jan	1861	988	942	1451	142	202	2134	7720
Feb	1874	1093	488	1696	194	136	1090	6571
Mar	1458	1133	511	1839	145	116	935	6137
Apr	1616	674	421	1499	144	57	660	5071
May	2854	909	1080	1554	215	136	793	7541
Jun	816	765	736	1380	816	736	717	5966
Jul	1508	949	1500	1386	286	205	880	6714
Aug	2298	1118	651	1416	211	108	872	6674
Sep	2048	1024	515	1732	187	116	870	6492
Oct	2150	1120	550	2975	192	111	790	7888
Nov	1844	1159	647	2203	143	167	642	6805
Dec	2771	1158	641	1393	164	168	744	7039
<b>Total</b>	<b>23098</b>	<b>12090</b>	<b>8682</b>	<b>20524</b>	<b>2839</b>	<b>2258</b>	<b>11127</b>	<b>80618</b>

## CT SCAN REPORT 2024 : BBH RAWALPINDI

Month	OPD			Indoor	A&E	Grand Total
	Free	Paid	Total			
Jan	25	138	163	136	342	641
Feb	47	129	176	150	443	769
Mar	51	182	233	144	499	876
Apr	55	231	286	168	683	1137
May	97	429	526	175	682	1383
Jun	43	156	199	92	360	651
Jul	9	122	131	66	216	413
Aug	66	368	434	151	652	1237
Sep	63	357	420	145	465	1030
Oct	68	302	370	182	551	1103
Nov	71	261	332	187	571	1090
Dec	61	231	292	166	463	921
<b>Total</b>	<b>656</b>	<b>2906</b>	<b>3562</b>	<b>1762</b>	<b>5927</b>	<b>11251</b>

**MAMMOGRAPHY REPORT 2024 : BBH RAWALPINDI**

<b>Month</b>	<b>Free</b>	<b>Paid</b>	<b>Total</b>	<b>Indoor</b>	<b>G Total</b>
<b>Jan</b>	6	14	<b>20</b>	1	<b>21</b>
<b>Feb</b>	7	18	<b>25</b>	2	<b>27</b>
<b>Mar</b>	6	16	<b>22</b>	2	<b>24</b>
<b>Apr</b>	7	24	<b>31</b>	1	<b>32</b>
<b>May</b>	11	32	<b>43</b>	0	<b>43</b>
<b>Jun</b>	5	16	<b>21</b>	0	<b>21</b>
<b>Jul</b>	5	49	<b>54</b>	2	<b>56</b>
<b>Aug</b>	5	35	<b>40</b>	2	<b>42</b>
<b>Sep</b>	11	31	<b>42</b>	1	<b>43</b>
<b>Oct</b>	6	26	<b>32</b>	1	<b>33</b>
<b>Nov</b>	5	12	<b>17</b>	0	<b>17</b>
<b>Dec</b>	3	24	<b>27</b>	1	<b>28</b>
<b>Total</b>	<b>77</b>	<b>297</b>	<b>374</b>	<b>13</b>	<b>387</b>

## ECG REPORT 2024 : BBH RAWALPINDI

Month	OPD			Indoor	A&E Department	Grand Total
	Free	Paid	Total			
Jan	191	75	266	319	3272	3857
Feb	185	95	280	400	3266	3946
Mar	188	114	302	228	3289	3819
Apr	188	93	281	303	3077	3661
May	267	123	390	348	3654	4392
Jun	154	61	215	340	3344	3899
Jul	236	142	378	368	4854	5600
Aug	191	145	336	337	4402	5075
Sep	238	220	458	323	3896	4677
Oct	192	219	411	176	3368	3955
Nov	196	181	377	135	3492	4004
Dec	230	135	365	242	8529	9136
<b>Total</b>	<b>2456</b>	<b>1603</b>	<b>4059</b>	<b>3519</b>	<b>48443</b>	<b>56021</b>

<b>ECHOCARDIOGRAPHY REPORT 2024 : BBH RAWALPINDI</b>					
<b>Month</b>	<b>Echocardiography</b>				<b>Total</b>
	<b>Free</b>	<b>Paid</b>	<b>Indoor</b>	<b>A&amp;E</b>	
<b>Jan</b>	173	91	499	5	<b>768</b>
<b>Feb</b>	116	76	461	2	<b>655</b>
<b>Mar</b>	125	91	405	0	<b>621</b>
<b>Apr</b>	112	80	292	5	<b>489</b>
<b>May</b>	89	91	403	3	<b>586</b>
<b>Jun</b>	86	58	352	6	<b>502</b>
<b>Jul</b>	88	80	423	4	<b>595</b>
<b>Aug</b>	86	89	175	6	<b>356</b>
<b>Sep</b>	107	71	347	3	<b>528</b>
<b>Oct</b>	88	60	401	7	<b>556</b>
<b>Nov</b>	95	67	405	6	<b>573</b>
<b>Dec</b>	105	70	334	7	<b>516</b>
<b>Total</b>	<b>1270</b>	<b>924</b>	<b>4497</b>	<b>54</b>	<b>6745</b>

## ENDOSCOPY REPORT 2024 : BBH RAWALPINDI

Month	OPD			Indoor	Grand Total
	Free	Paid	Total		
Jan	14	132	146	134	280
Feb	18	138	156	93	249
Mar	8	100	108	112	220
Apr	12	106	118	119	237
May	7	136	143	132	275
Jun	6	99	105	94	199
Jul	5	98	103	132	235
Aug	4	125	129	136	265
Sep	6	63	69	47	116
Oct	6	36	42	49	91
Nov	4	22	26	50	76
Dec	2	19	21	55	76
<b>Total</b>	<b>92</b>	<b>1074</b>	<b>1166</b>	<b>1153</b>	<b>2319</b>



**PHYSIOTHERAPY OPD REPORT 2024 : BBH  
RAWALPINDI**

<b>Month</b>	<b>Free</b>	<b>Paid</b>	<b>Total</b>
<b>Jan</b>	98	658	<b>756</b>
<b>Feb</b>	96	855	<b>951</b>
<b>Mar</b>	26	388	<b>414</b>
<b>Apr</b>	10	255	<b>265</b>
<b>May</b>	9	86	<b>95</b>
<b>Jun</b>	9	86	<b>95</b>
<b>Jul</b>	16	144	<b>160</b>
<b>Aug</b>	15	206	<b>221</b>
<b>Sep</b>	27	155	<b>182</b>
<b>Oct</b>	35	226	<b>261</b>
<b>Nov</b>	12	108	<b>120</b>
<b>Dec</b>	22	185	<b>207</b>
<b>Total</b>	<b>375</b>	<b>3352</b>	<b>3727</b>

**BENAZIR BHUTTO HOSPITAL, RAWALPINDI****MORTALITY REPORT 2024**

<b>Month</b>	<b>A&amp;E</b>	<b>Indoor</b>	<b>Total</b>
<b>Jan</b>	92	789	<b>881</b>
<b>Feb</b>	70	617	<b>687</b>
<b>Mar</b>	91	622	<b>713</b>
<b>Apr</b>	66	449	<b>515</b>
<b>May</b>	62	500	<b>562</b>
<b>Jun</b>	77	458	<b>535</b>
<b>Jul</b>	79	463	<b>542</b>
<b>Aug</b>	75	434	<b>509</b>
<b>Sep</b>	61	319	<b>380</b>
<b>Oct</b>	64	316	<b>380</b>
<b>Nov</b>	56	345	<b>401</b>
<b>Dec</b>	47	421	<b>468</b>
<b>Total</b>	<b>840</b>	<b>5733</b>	<b>6573</b>

## OPERATION THEATERS REPORTS 2024 : BBH, RAWALPINDI

Month	A&E Old OT Gynae & Obs			A&E New OT Surgical & Allied			Main OT	Ortho OT			Urology OT			ENT OT			Eye OT			Grand Total					
	Maj	Min	Total	Maj	Min	Total	Maj	Min	Total	Maj	Min	Total	Maj	Min	Total	Maj	Min	Total	Maj	Min	Total	Maj	Min	Total	
Jan	635	17	652	217	51	268	316	45	361	175	129	304	65	74	139	75	202	277	28	135	163	1511	653	2164	
Feb	228	49	277	187	40	227	235	40	275	163	90	253	38	48	86	61	178	239	37	150	187	949	595	1544	
Mar	467	0	467	284	34	318	251	81	332	164	57	221	54	77	131	77	263	340	47	182	229	1344	694	2038	
Apr	399	13	412	242	39	281	187	28	215	139	71	210	43	72	115	67	255	322	40	176	216	1117	654	1771	
May	326	14	340	279	45	324	269	45	314	146	79	225	56	76	132	71	198	269	68	249	317	1215	706	1921	
Jun	346	10	356	271	16	287	186	36	222	122	78	200	48	52	100	67	209	276	54	176	230	1094	577	1671	
Jul	383	21	404	278	35	313	221	74	295	156	103	259	48	64	112	76	207	283	37	170	207	1199	674	1873	
Aug	402	0	402	265	22	287	203	70	273	107	35	142	61	74	135	75	243	318	50	151	201	1163	595	1758	
Sep	321	12	333	191	36	227	242	65	307	128	91	219	42	72	114	77	224	301	41	147	188	1042	647	1689	
Oct	296	21	317	196	28	224	212	68	280	144	113	257	62	78	140	47	227	274	49	119	168	1006	654	1660	
Nov	323	14	337	197	33	230	197	46	243	115	101	216	57	47	104	54	32	86	53	115	168	996	388	1384	
Dec	304	15	319	194	28	222	172	59	231	134	90	224	45	47	92	55	196	251	51	111	162	955	546	1501	
<b>Total</b>	<b>4430</b>	<b>186</b>	<b>4616</b>	<b>2801</b>	<b>407</b>	<b>3208</b>	<b>2691</b>	<b>657</b>	<b>3348</b>	<b>1693</b>	<b>1037</b>	<b>2730</b>	<b>619</b>	<b>781</b>	<b>1400</b>	<b>802</b>	<b>2434</b>	<b>3236</b>	<b>555</b>	<b>1881</b>	<b>2436</b>	<b>13591</b>	<b>7383</b>	<b>20974</b>	

**DENTAL PROCEDURES 2024 REPORT BBH, RAWALPINDI.**

Procedure Name	Jan	Feb	Mar	Apr	May	Jun	Jul	Aug	Sep	Oct	Nov	Dec	Total
Dressing/ Temporary Filling	0	1	4	1	6	3	1	3	11	1	2	2	<b>35</b>
Simple Filling	0	7	3	9	5	1	2	9	10	6	4	0	<b>56</b>
Compound Filling	15	47	33	25	33	30	28	84	83	56	45	19	<b>498</b>
Light Cure Filling	6	15	10	15	21	17	17	15	27	23	12	7	<b>185</b>
<b>Total Filling</b>	<b>21</b>	<b>70</b>	<b>50</b>	<b>50</b>	<b>65</b>	<b>51</b>	<b>48</b>	<b>111</b>	<b>131</b>	<b>86</b>	<b>63</b>	<b>28</b>	<b>774</b>
Single Root Tooth	1	2	1	1	5	3	5	5	7	4	2	2	<b>38</b>
Multi Rooted	0	0	0	0	1	0	0	0	1	0	0	0	<b>2</b>
<b>Total Root Canal</b>	<b>1</b>	<b>2</b>	<b>1</b>	<b>1</b>	<b>6</b>	<b>3</b>	<b>5</b>	<b>5</b>	<b>8</b>	<b>4</b>	<b>2</b>	<b>2</b>	<b>40</b>
Extraction Simple	245	316	147	171	159	72	172	259	238	302	140	46	<b>2267</b>
Complicated Surgical Extraction	263	237	132	186	184	58	155	245	234	241	176	53	<b>2164</b>
<b>Total Extraction</b>	<b>508</b>	<b>553</b>	<b>279</b>	<b>357</b>	<b>343</b>	<b>130</b>	<b>327</b>	<b>504</b>	<b>472</b>	<b>543</b>	<b>316</b>	<b>99</b>	<b>4431</b>
Removal of impacted tooth	0	0	0	1	0	0	0	0	0	0	0	0	<b>1</b>
Alveolar Fracture	0	0	0	0	0	0	0	0	0	0	0	0	<b>0</b>
Treatment of Fracture Jaw	0	0	0	0	0	0	0	0	0	0	0	0	<b>0</b>
Cystectomy	0	0	0	0	0	0	0	0	0	0	0	0	<b>0</b>
Alveolectomy	0	0	0	0	0	0	0	0	0	0	0	0	<b>0</b>
Operlectomy	0	0	0	0	0	0	0	0	0	0	0	0	<b>0</b>
Ginglivectomy	1	0	0	0	0	0	0	0	0	0	0	0	<b>1</b>
Scalling	7	19	7	16	19	16	22	33	21	21	10	9	<b>200</b>
Polishing	0	0	0	0	0	0	0	0	0	0	0	0	<b>0</b>
Dental X-ray	6	3	0	0	119	10	152	225	223	69	2	0	<b>809</b>
O.P.G Dental X-ray	0	0	0	0	0	0	0	0	15	19	20	16	<b>70</b>
<b>Total</b>	<b>544</b>	<b>647</b>	<b>337</b>	<b>425</b>	<b>552</b>	<b>210</b>	<b>554</b>	<b>878</b>	<b>870</b>	<b>742</b>	<b>413</b>	<b>154</b>	<b>6326</b>

BENAZIR BHUTTO HOSPITAL, RAWALPINDI			
YEAR 2024 : ALOS / BOR			
Sr. No.	Specialty	BOR %	ALOS %
1	Medicine	148	6.7
2	Pediatrics	90	4.8
3	Surgery	75	4.5
4	OB/GYN	146	2.7
5	Eye	29	4.2
6	ENT	62	4.1
7	Orthopedics	88	6.8
8	Cardiology	10	5.7
9	Psychiatry	21	8.6
10	Skin	49	6.9
11	Urology	80	5.7
Grand Total		79%	60.7%

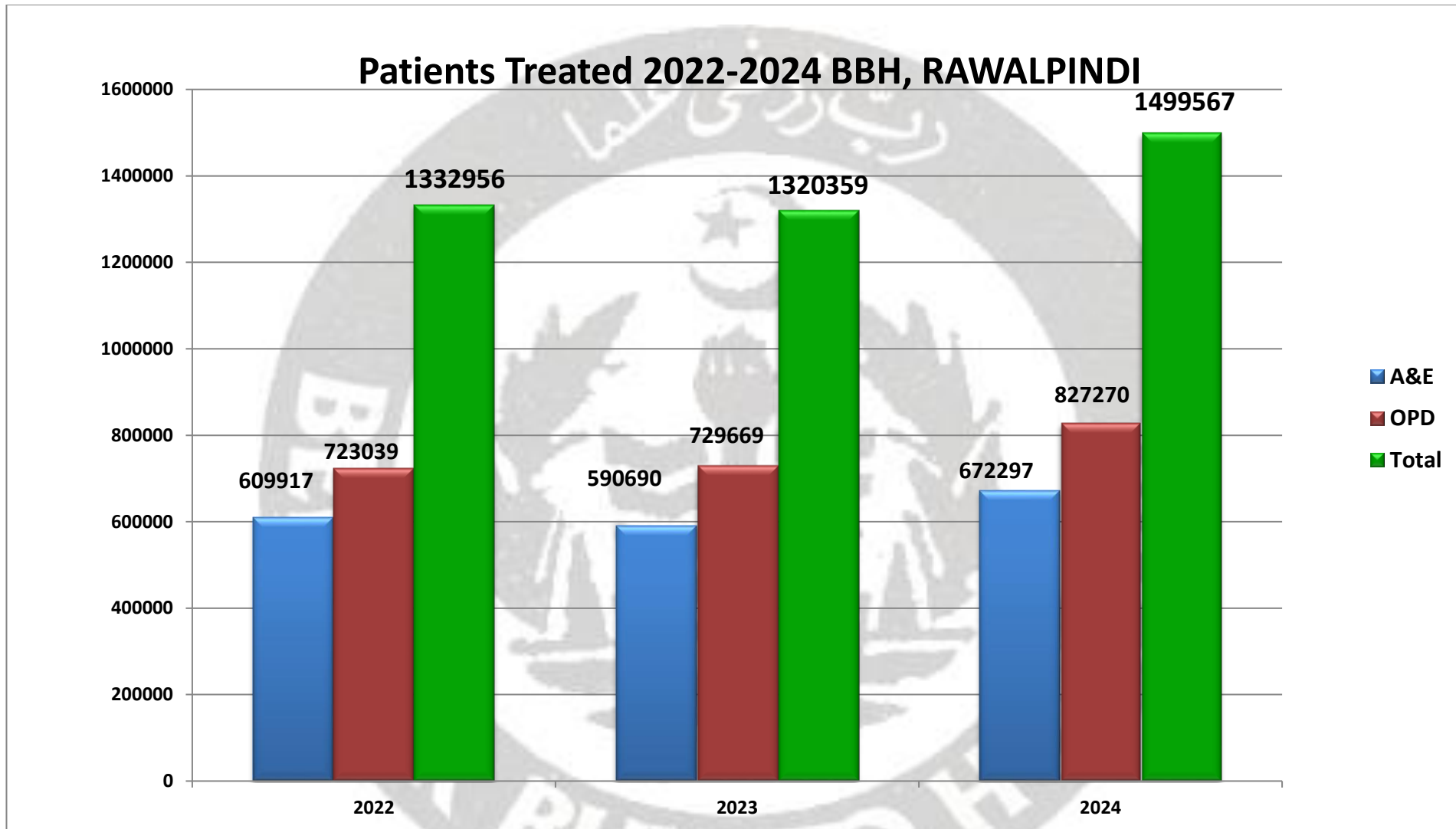



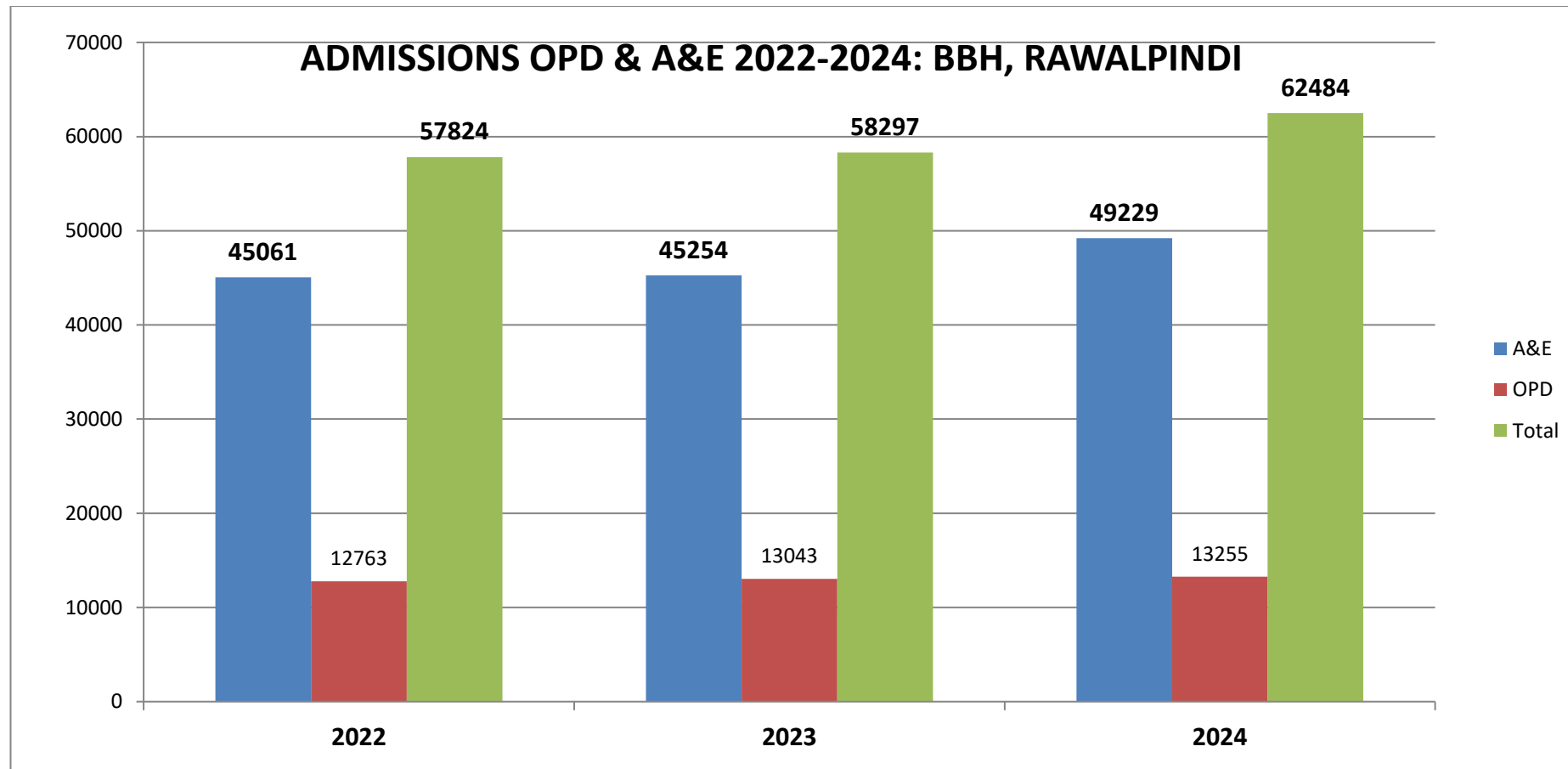

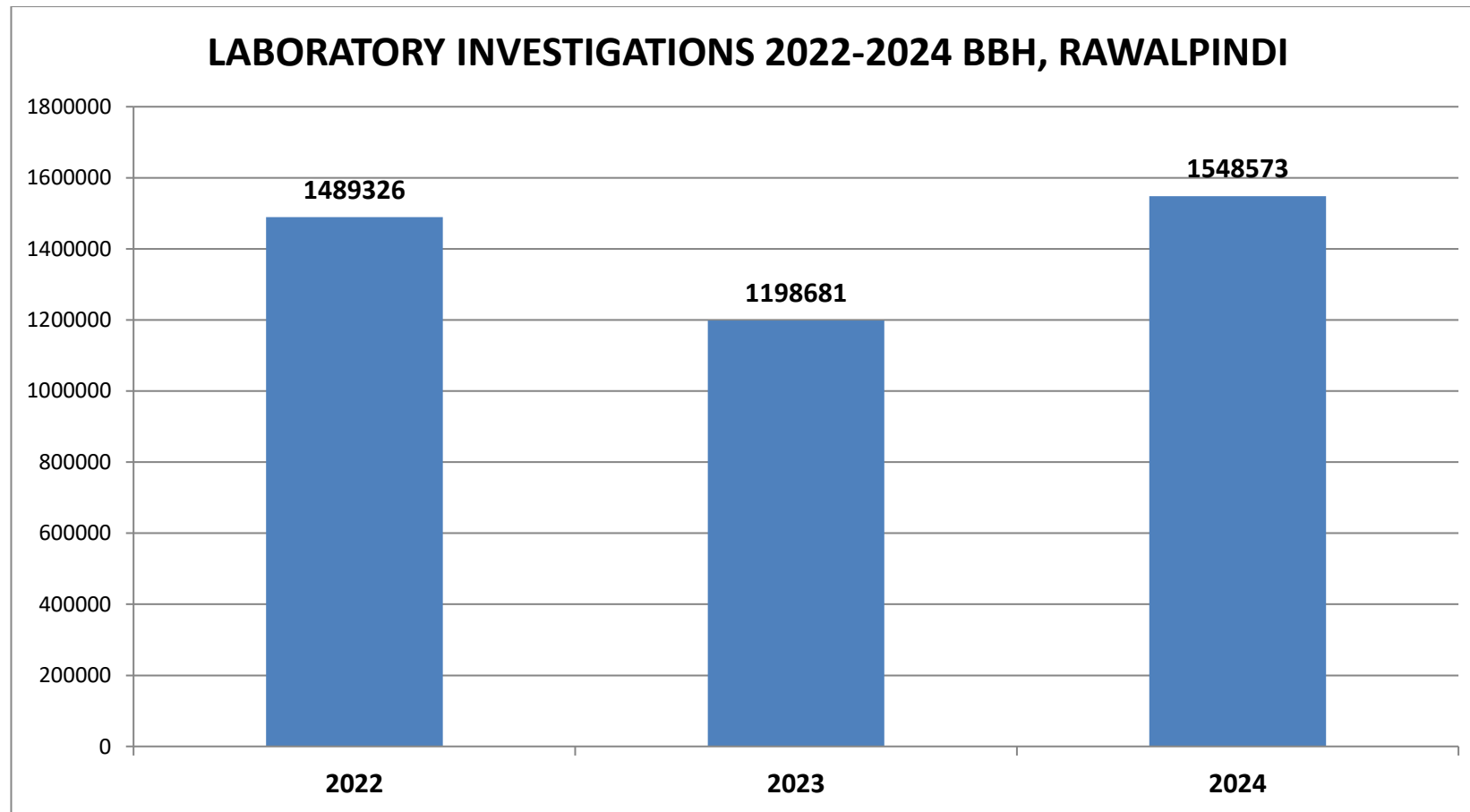

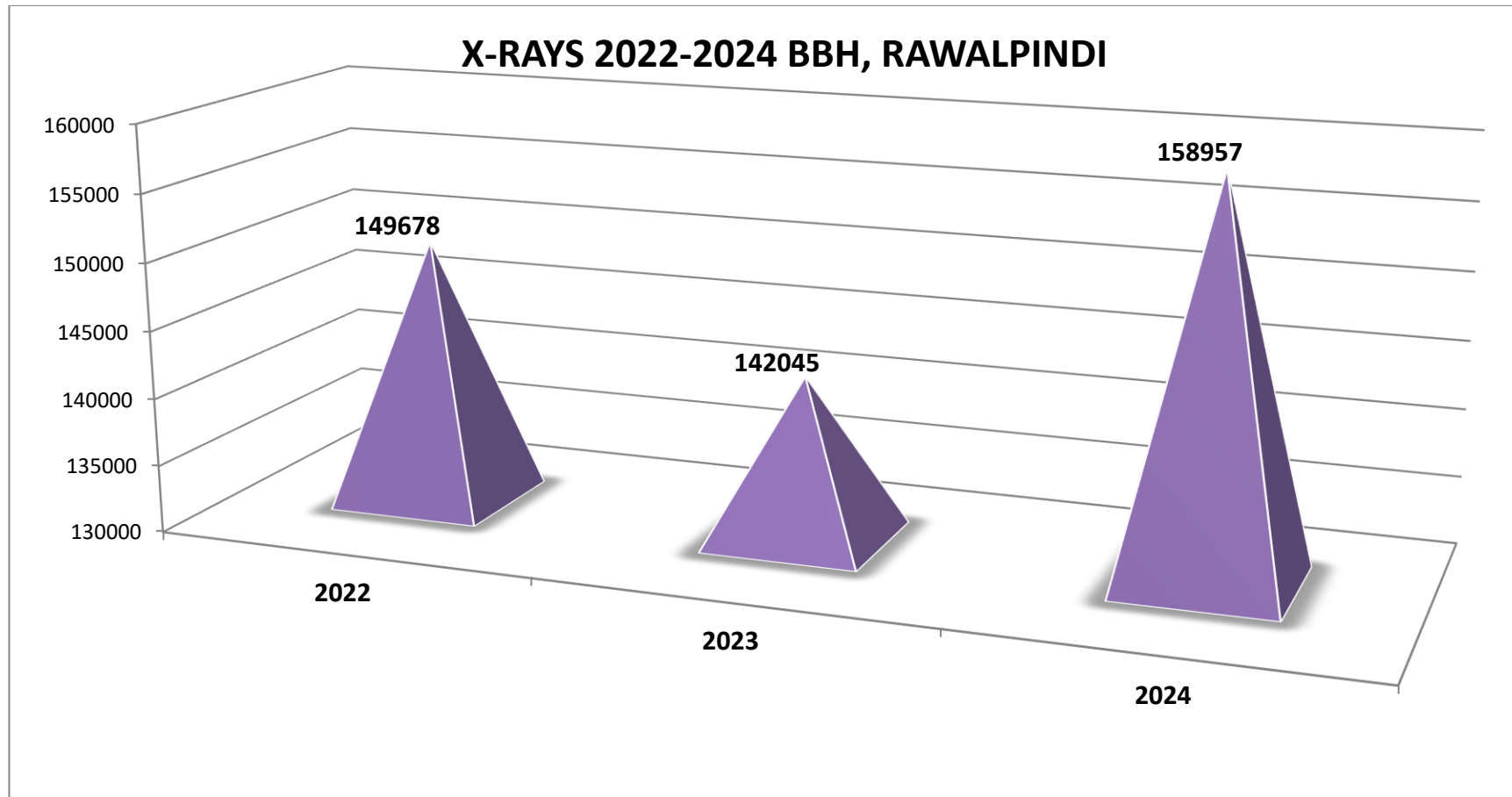

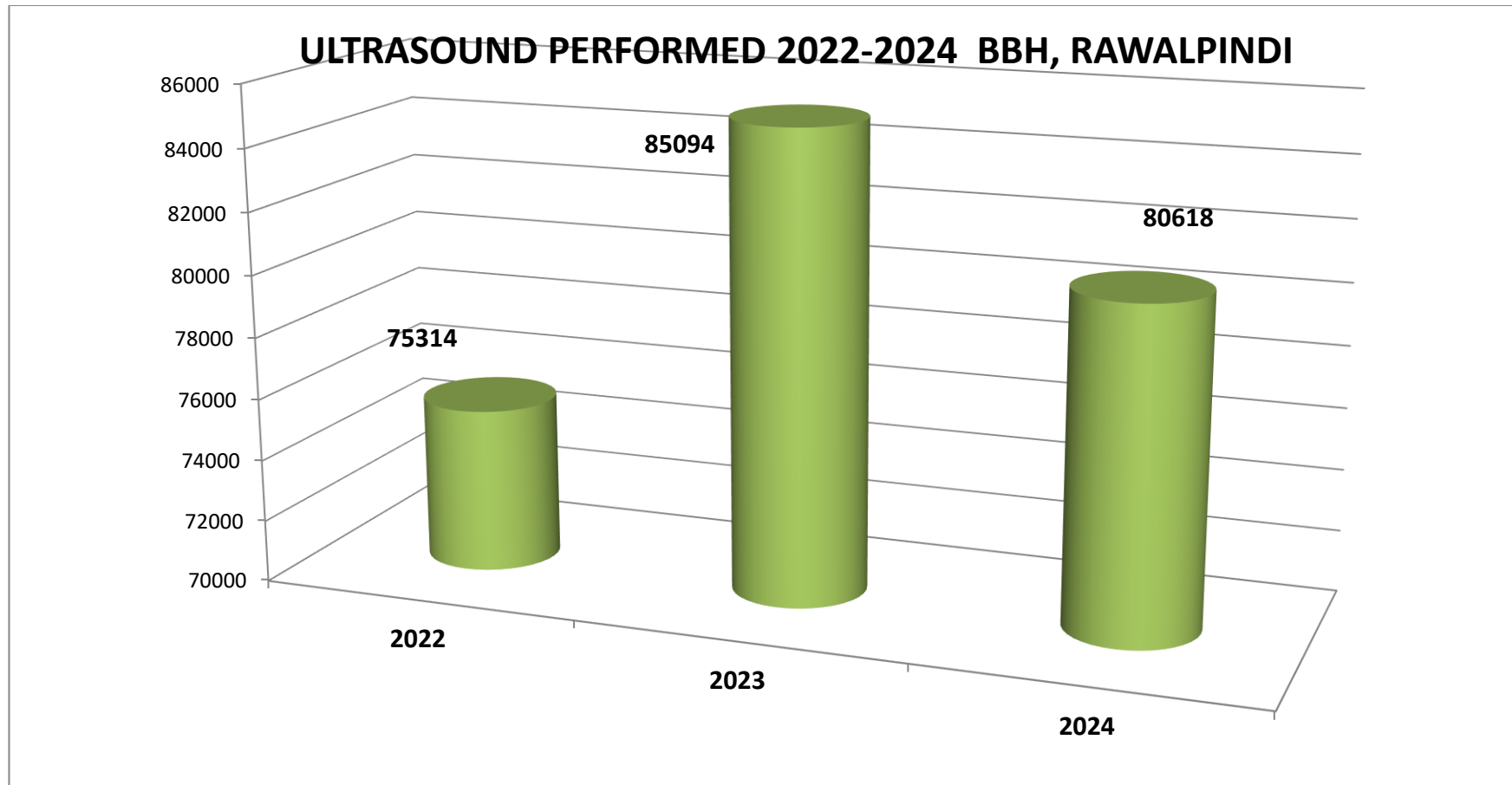

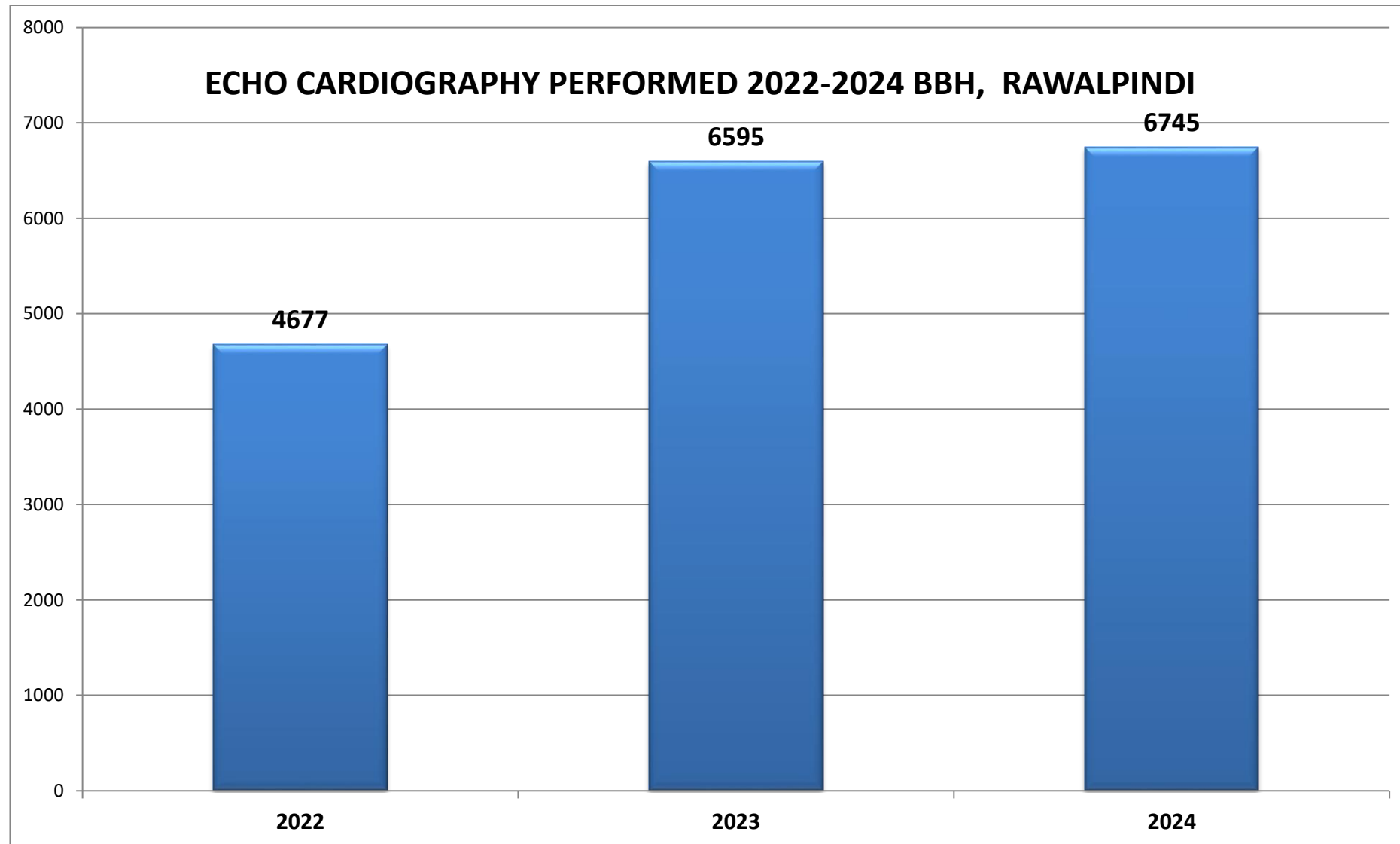

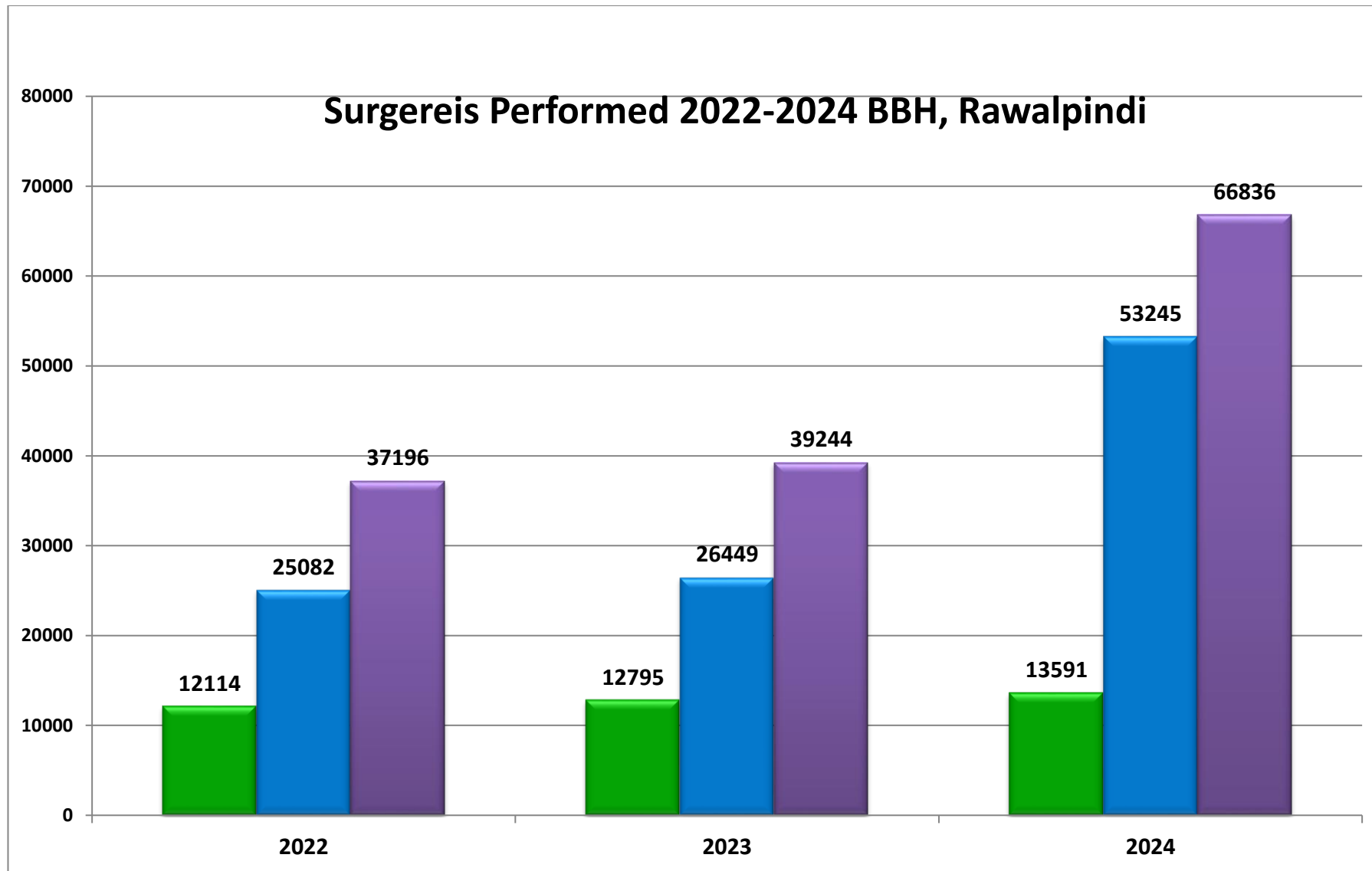

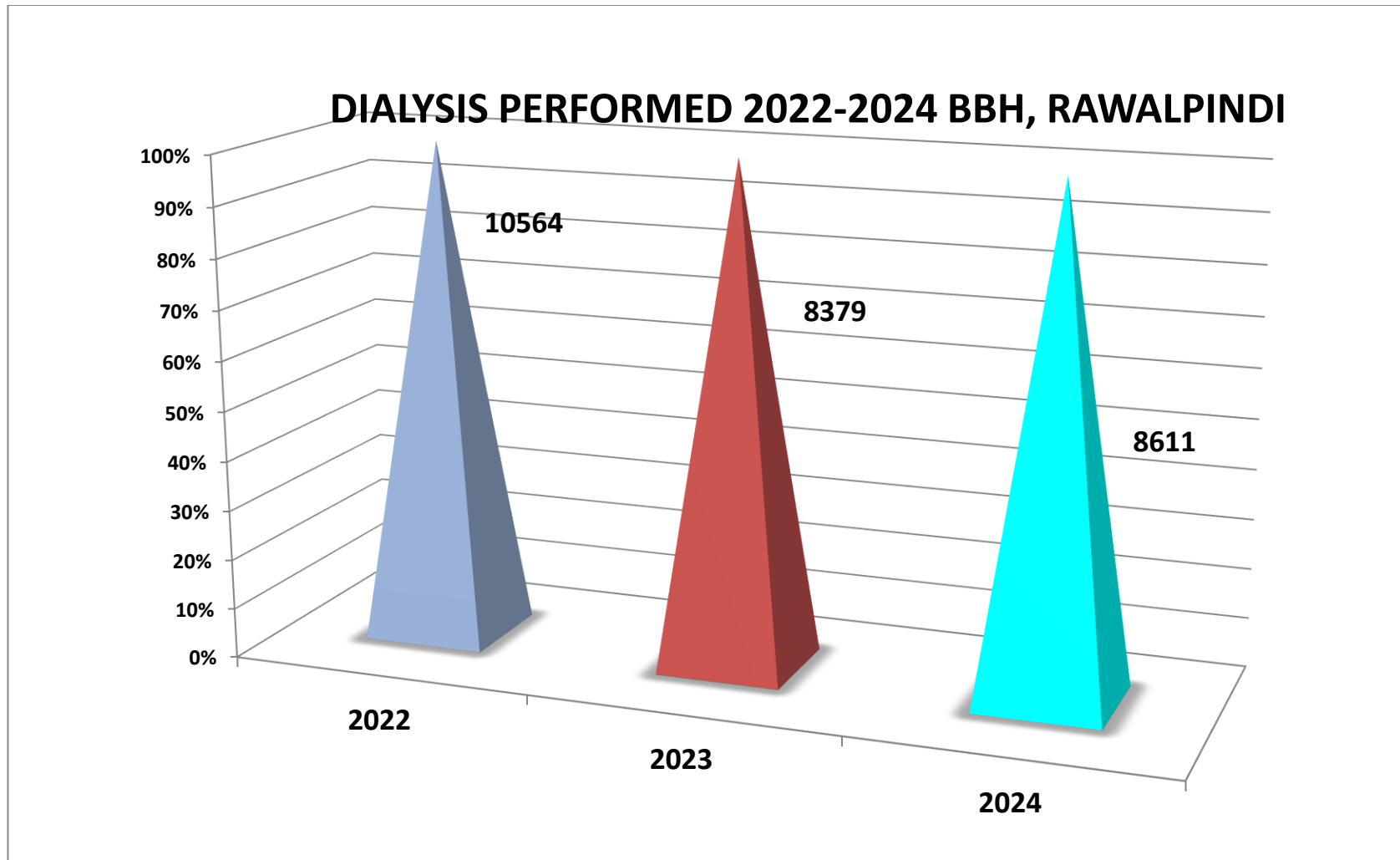



### Physiotherapies Performed 2022-2024 BBH, Rawalpindi

