



Rawalpindi  
Medical  
University

**RMU**

Service, Truth, Wisdom

Excellence in  
Medical Education

Wisdom

Research Oriented  
University

Truth

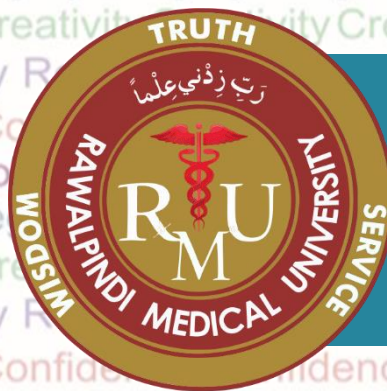

## Our Values and Behavior

RMU - *For Common Good*

*An Agent of Change*

Evidence Based  
University  
Healthcare Delivery

Service

Knowledge Base Economy, Social Change and Prosperous Society

# RMU At A Glance



***Our History***



***About Us***



***Inclusive Education***



***Training Sites***



***Faculty***



***Sports***



***Hostels***



***RMU Digital***



***Mosques***



***Libraries***

***Research***



***Future Ready Students***



***Collaborations***



***Patient Care***



***Public Engagement***



***Environment***



***Alumni***

# OUR HISTORY

From a humble beginning in 1974 at Faisalabad, as Rawalpindi Medical College, we have traversed 5 decades striving for excellence to become the internationally recognized top ranking medical university of Pakistan, since our establishment in 2017 as Rawalpindi Medical University with alumni healing the humanity across the globe.



**1974**

Established at  
Faisalabad



**2013**  
Prof. Umar  
Principal



**2017**  
Prof. Umar  
Founding VC



**2020**  
HEC  
Accreditation



**2022**  
Prof. Jahangir  
Principal RMC

**1974**

Prof. Latif  
1<sup>st</sup> Principal

**2017**

Establishment  
of University

**2020**

PMDC  
Accreditation



# ABOUT US

Bringing together students from diverse backgrounds and cultures, the Rawalpindi Medical University is shaping the future for the new generation of healers, offering them all opportunities for a world class education in diverse range of undergraduate and postgraduate programs.



**THRICE**

Top Ranked University by TIMES Impact Ranking

**07**

PhD Scholars

**03**

PhD Programs

**16**

Certificate Programs

**250+**

Certified Doctors

**3755+**

Total Students

**261**

MS Residents

**22**

Masters Programs

**10000+**

National

**3000+**

International Alumni

**459+**

Students Scholarship 2022-23

**13**

Diploma Programs

**171**

MD Residents

# OUR FACULTY

The faculty at RMU comprises highly qualified & experienced professionals dedicated to medical education, research, and healthcare; offering diverse specializations, ensuring comprehensive medical training. With a commitment to innovation & excellence, the faculty fosters a rigorous academic environment, mentoring students to become skilled, compassionate healthcare providers & contributing significantly to advancements in medical science.



RMU 14<sup>th</sup> Convocation – 2024

# INCLUSIVE EDUCATION

We are committed to preparing our students with world class education that addresses the unique needs of our diverse student body, supporting students holistically throughout their academic journey, and ensure that individuals have the tools they need for success beyond the classroom.



**Imbued With Social Purpose**

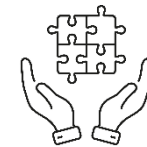

**Inclusive By Design**



**Informed By Research**



**Innovative Delivery**



**Industry Aligned**

# TRAINING SITES

The Rawalpindi Medical University has a number of colleges and institutions attached with it to cater to the needs of students in different programs.

All the setups are well equipped as the requirements and standards laid out by different governing bodies/councils.



## 2 University Campuses



3 Nursing Colleges



3 Teaching Hospitals



Institute of Allied Health Sciences





# RMU DIGITAL

IT services at Rawalpindi Medical University include network infrastructure, online learning platforms, digital libraries, and student information systems. They support administrative tasks, enhance educational experiences, and facilitate research. The IT department ensures efficient communication, cybersecurity, and access to resources, promoting a technologically advanced academic environment.

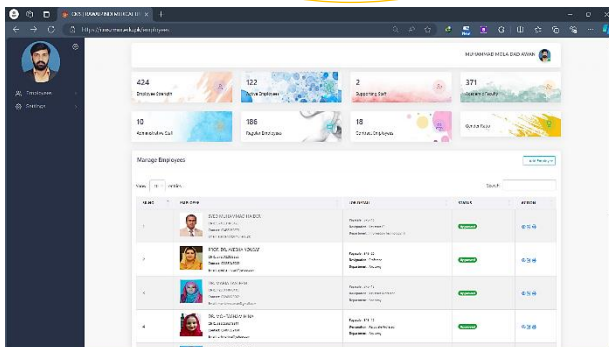
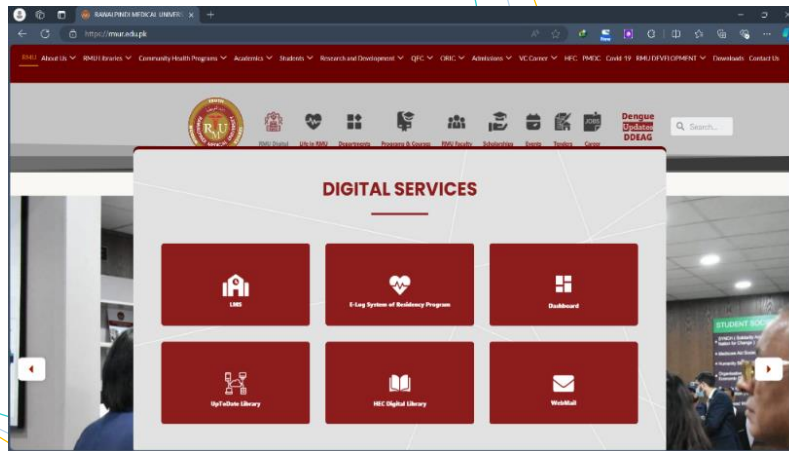

Campus Management System



Digital Library

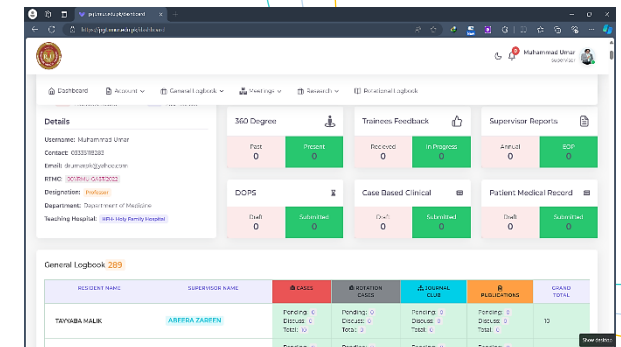

Research Dashboard

# AI, Innovation & Entrepreneurship

Rawalpindi Medical University is embracing AI to drive innovation and entrepreneurship in healthcare. By integrating advanced technologies, the university fosters a culture of innovation, encouraging students and faculty to explore AI-driven solutions. This approach enhances medical education, research, and patient care, positioning the university as a leader in healthcare innovation.

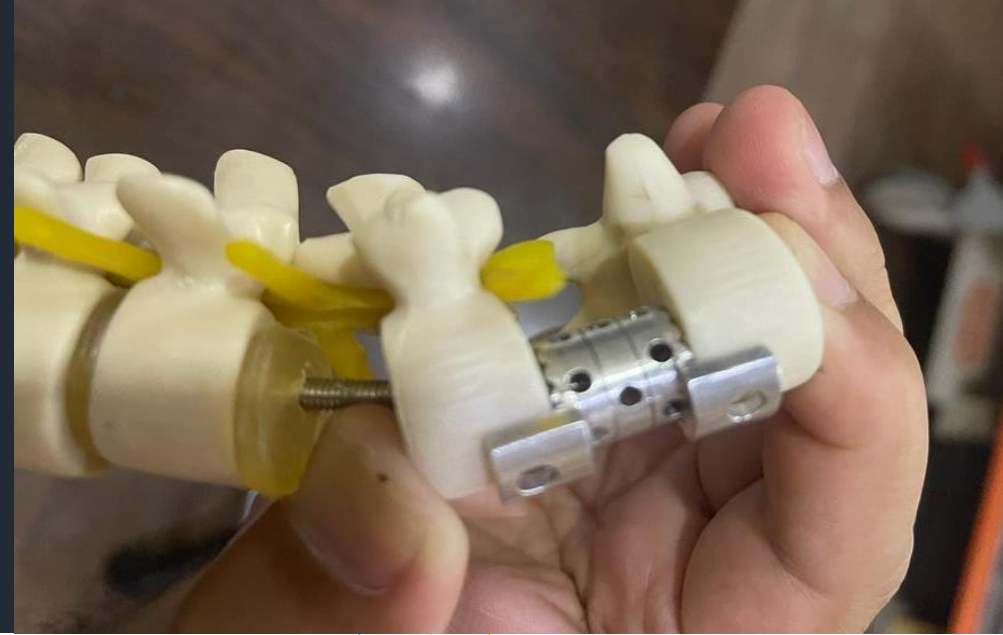

Project Titles	PI and Co-PI	University/institution and Collaboration	Proposed Budget
<b>Decentralized AI Surveillance System Video</b>	Prof Yasir Ayaz	RMU and NCAI.NUST	Rs.14971756
<b>Pancreatic Cancer Detection using Deep Learning for ROSE during EUS guided FNAC</b>	Prof Yasir Ayaz and Dr Umer Asghar Dr Tayyaba Ali	RMU and NCAI.NUST	Rs.13549804
<b>Innovative imaging Artificial Intelligence (AI) based diagnostic tools for detection of stroke paradigm with clinical validation on local Datasets</b>	Prof Nasir Khan and Dr Ume Kalsoom	RMU and Institute of Health Innovation and Education, Neurocare AI Academy	Rs.1.1 Million

Project Titles	University/institution and Collaboration	Proposed Budget
<b>Medical Aid Teaching Rescue emergency support system</b>	RMU & EZ 1ST	6.0 Million
<b>Post and Epidemic Communication, Strategies to Improve Patient's Health Care. Surveillance and Tracking System in Pakistan: An Integrated Model</b>	RMU & EZSHIFA + 1ST	3.5 Million
<b>SDGS 2030 Health Delivery Model</b>	RMU & EZSHIFA + 1ST	3.5 Million
<b>EMO CARE of climate. Management environment, energy &amp; economy Waste auto treatment machine supported by combined source of energy</b>	RMU & NUST	In Progress
<b>Third Gender Healthcare Initiative</b>	RMU & RCAP	HEC Saeed Grant

# OUR LIBRARIES

RMU's libraries are state-of-the-art, featuring extensive collections of medical texts, research journals, and digital resources. They provide cutting-edge technology for academic research, including electronic databases, multimedia tools, and online access to global medical literature. Modern study spaces and expert staff support students and faculty, fostering a conducive environment for advanced learning and innovative medical research.



**Main Campus Library**



**New Campus Library**

# OUR HOSTELS

The student hostels of Rawalpindi Medical University provide a safe, comfortable living environment, fostering a sense of community among students. Equipped with essential amenities, they support academic success and personal growth. The hostels' proximity to the university allows easy access to educational resources and campus activities, enhancing the overall student experience.



Girls Hostel



Boys Hostel

# OUR MOSQUES

Prayers play a crucial role in students' lives by fostering spiritual growth, discipline, and a sense of community. The RMU's mosques offer a peaceful environment for reflection, enhance moral values, and provide support networks. Regular prayer helps in stress management, while mosques serve as centers for cultural and educational enrichment



University Mosque



University Mosque

# RESEARCH FOR FUTURE

RMU's ethos as a research-intensive university is based on valuing diversity of ideas, opinion and thought to "Make The Impossible – Possible!"

The RMU research framework is a living example of the systematic & dedicated approach of the university to inculcate research culture from the very beginning in the academic lives of its students to prepare them as researchers and change maker of the future.



The RMU Research Framework



Research Publications



Undergraduate Research Culture

# SPORTS & EXTRACURRICULAR ACTIVITIES

Sports and Extracurricular activities play a vital role in the development of healthy mind and body. RMU pays special interest in ensuring that all the opportunities for health sports and extracurricular activities are made available to its students to help them develop into healthy and useful citizens of Pakistan.



# FUTURE-READY STUDENTS

We are proud to offer an outstanding experience of all of our programs at all of our training sites, especially by employing the use of the state-of-the-art technologies for teaching & bed-side clinical training, enabling them to be ready for future challenges. We offer support and encouragement to all our students, ensuring they are prepared for life after university and have the skills required for a successful future.



**Training for Entrustable Professional Activities (EPAs)**



**Training session using SMART Classroom Technology**



# PATIENT CARE

The RMU & Allied hospitals provide round the clock patient care to the community. The dedicated team of health professionals of these hospitals, including the faculty of RMU ensures that uninterrupted medical services are always available for all without any discretion of financial or social status through the “Putting Patients First” program raising healthcare delivery standards for the community.

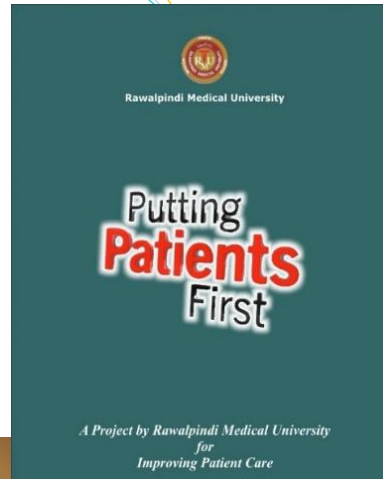

# SPECIALIZED CLINICS

Rawalpindi Medical University (RMU) offers specialized clinics for hepatitis, oncology, breast cancer, and diabetes. These clinics provide comprehensive care, including diagnosis, treatment, and follow-up. They are equipped with modern facilities and staffed by expert medical professionals, ensuring high-quality care and support for patients battling these complex diseases.



## Hepatitis Clinic

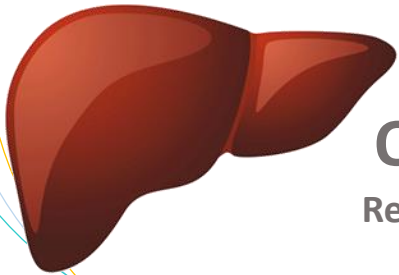

**Over 8000**  
Registered Patients

## Diabetes Clinic

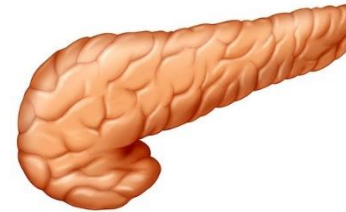

**Over 3600**  
Registered Patients

## Oncology Clinic

**Over 500**  
Registered Patients

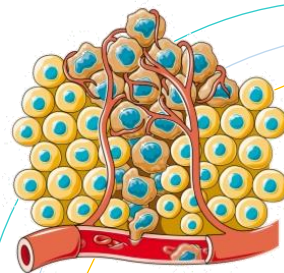

## Breast Cancer Clinic

**Over 3000**  
Registered Patients



# PUBLIC ENGAGEMENT & COMMUNITY

RMU cherishes its relation with the community and public. Our students bring many positives to the community from award winning volunteering initiatives to raising awareness among masses through public health drives. No matter when the duty calls, RMU is always ready to be on the forefront in disaster relief efforts across Pakistan.

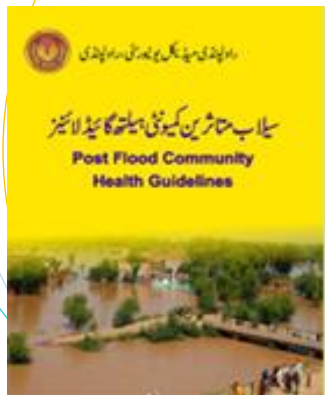

Pancreatic Cancer Awareness



Breast Cancer Awareness

RMU Flood Relief & Rehabilitation Initiative, Umer Kot Sindh, 2022

# ENVIRONMENT SUSTAINABILITY

At RMU, we're united in our response to climate & biodiversity crisis and are proud to embed environmental sustainability in absolutely everything we do – from how we maintain & develop our buildings & horticulture, to rain water harvesting & solar energy utilization and what we research and teach.



## RMU Clean & Green Initiative

The RMU Clean & Green initiative was launched in 2018 with vision to promote environmental conservation & sustainability efforts. RMU understanding its responsibility is actively engaged tree plantation & in adapting environment friendly measures for a better tomorrow.



Nature Friendly Campus



## Green Energy – The Way Forward

RMU considers the use of Green energy as one of the best ways to contribute to preventing deforestation, decreasing carbon emissions and decreasing pollution. Step by step, RMU is moving towards Net-Zero emissions through utilization of Solar Energy.



## Rain Water Harvesting

Water is a natural and valuable resource. RMU is proud to be a pioneer in rain water harvesting among educational institutions in Pakistan. The harvested water is then utilized for watering of plants and trees throughout the campus to further derive environmental benefits from it.



Rain Water Harvesting System

# PARTNERSHIPS & COLLABORATIONS

RMU actively engages in partnerships aligned with UN's Sustainable Development Goals which exemplifies the commitment for addressing global challenges & contributes to sustainable development. The areas of national & international collaborations focus on healthcare, education & community development reflecting our dedication to making positive impact at all levels.



No.	University / Institution	Avenue of Cooperation
1.	University of Liverpool, UK	Global Mental Health Program
2.	The Hull York Medical School, University of York, UK	Medical Education, Population health, Health Sciences, Research, joint academic programs including MS Clinical Anatomy, MHPE, MPH, M.Sc. Clinical Research Methods
3.	Xi'an Jiaotong University, China	Research, chronic disease prevention and control, maternal & child health, health policy
4.	National Health Service, Northern Lincolnshire & Goole, UK	Training of Postgraduate trainees
5.	Georgia State University, USA	Collaboration & research in the field of Infectious Diseases
6.	London School of Hygiene & Tropical Medicine	Improvement of Quality of Health among the population of Pakistan.
7.	Wrightington, Wigan & Leigh NHS Foundation Trust UK	Research Collaboration
8.	Digestive Diseases Center, Beijing Friendship Hospital, China	Research Collaboration
9.	MASHA University, Malaysia	Research Collaboration
10.	Dept. of Microbiology, Dalian Medical University, China	Research Collaboration
11.	John Hopkins Schools of Public Health	Research Collaboration
12.	University of York	Research Collaboration

# OUR ALUMNI

The Alumni Associations of the Rawalpindi Medical University (formerly Rawalpindi Medical College) have always remained one of the strongest pillars of Rawalpindi Medical University, contributing physically as well as financially to the developmental needs of their alma mater, with their utmost dedication towards paying back to the institution that shaped their lives



## Projects Supported by RMU Alumni

- Establishment of Burn Unit at the Holy Family Hospital
- Establishment of Nephrology Department at the Holy Family Hospital
- The Makhdoom Hussain Chaudhary Endowed Chair for Professor of Research
- Establishment of Rawalian Research Unit
- Medical Emergency Foundation Program
- Primary Physician Training Certificate Course
- Construction of Attendants Waiting Area at Benazir Bhutto Hospital
- Financial Support & other Philanthropist Contributions



### BABAR RAO MD, FAAD

*Contributions at Rawalpindi Medical University*





- Dr. Rao has remained extremely instrumental in the patient care, research & teaching projects of RMU.
- Funded, the sole burn center in Northern Punjab in 2007, benefitting thousands of poor patients.
- Funded establishment of
  - Center for GI & Liver Diseases
  - Dialysis center
  - Plastic Surgery Department
  - Pathology Department
  - Dermatology Department & many other.
- Trained 10 fellows & MD Dermatology Residents at Dermatology Department Benazir Bhutto Hospital, Rawalpindi.
- Mentored more than 100 students of RMU in getting residency at USA.
- Established research unit at RMU.
- Remained involved in Community Development programs of RMU.
- Capacity Building of faculty members through Merit Programs.
- In last 30 years, his contributions for Pakistan and Rawalpindi Medical University are matchless.



# SUSTAINABLE DEVELOPMENT GOALS

Rawalpindi Medical University is dedicated to advancing the United Nations Sustainable Development Goals (SDGs) through innovative research, education, and community outreach. The university emphasizes sustainability in healthcare, promotes environmental stewardship, and fosters partnerships to address global health challenges, ensuring a healthier, equitable future for all.



2021  
THE IMPACT RANKINGS  
2022  
THE IMPACT RANKINGS  
SUSTAINABLE DEVELOPMENT GOALS

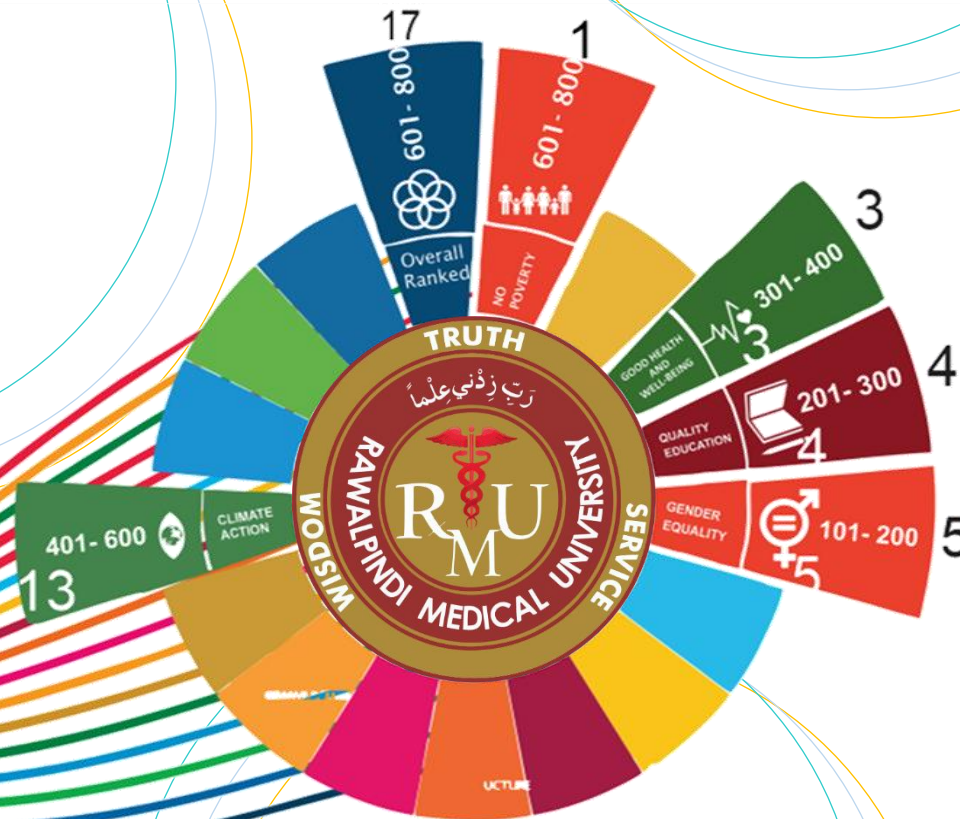

Top Ranked In  
Medical Universities of Pakistan

RAWALPINDI  
MEDICAL UNIVERSITY

راولپنڈی میڈیکل یونیورسٹی

*The Way Forward*



**Rawalpindi  
Medical  
University**

**RMU**

*Originating in 1974*

**RMU Postgraduate Research  
Labs Complex**



Rawalpindi, Punjab, Pakistan.  
Tel: +92-51-9330060  
**rmur.edu.pk**  
info@rmur.edu.pk